

Borroughs
CORPORATION











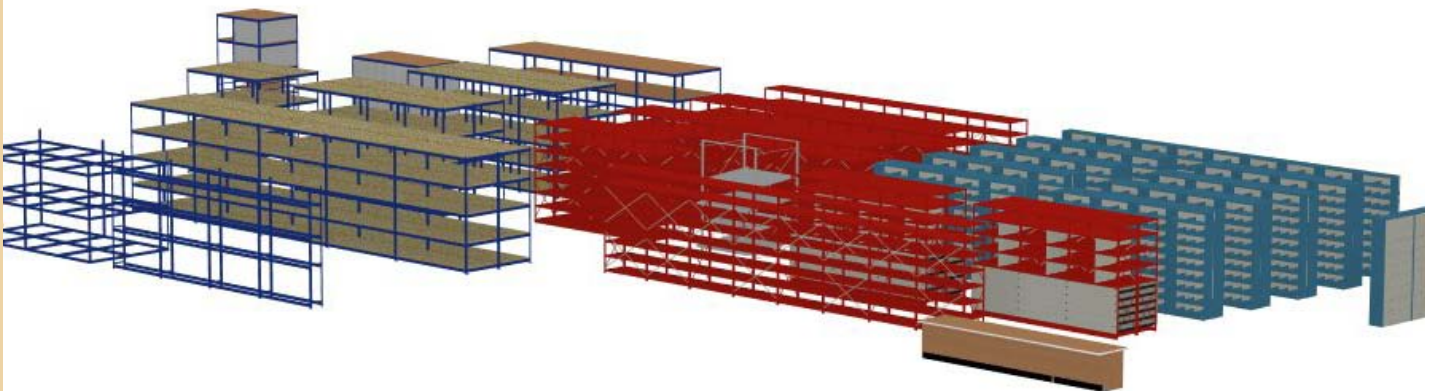



INDUSTRIAL STORAGE
Product Catalog



Borroughs
CORPORATION

**DESIGNER AND MANUFACTURER
OF STEEL STORAGE EQUIPMENT AND
HIGH DENSITY SYSTEMS**



	BORROUGHS EXPERTISE	4
	HIGH-RISE & MULTI-TIER SYSTEMS.....	7
	BOX EDGE PLUS®	13
	HIGH DENSITY DRAWERS	41
	B-SPAN® WIDE SPAN.....	53
	RIVET-SPAN® BOLTLESS SHELVES	61
	RECORD HOLDERS	77
	AISLE-SAVER® MOBILE SYSTEM	81
	FLEXI-BINS®	85
	SLOTTED ANGLE.....	89
	SHOP EQUIPMENT.....	93
	COLORS AND FINISH.....	112

THE BORROUGHS CORPORATION

A LEGACY OF QUALITY PRODUCTS AND OUTSTANDING CUSTOMER SERVICE

Borroughs Corporation is a worldwide leader in designing and manufacturing storage systems. We help our customers achieve their goals in terms of efficiency, productivity, security and cost.

There are many reasons we've been around for over 70 years: Quality products and creative planning are, of course, standard. But nothing is more important than good old fashioned customer service.

Our project management capabilities are second to none. We have a dedicated team in our Technical Support Department that will make sure every detail is covered. Borroughs also utilizes Configura rendering software to interface with architectural drawings, making planning simple. A 3-D facility rendering allows customers to see the planned system prior to manufacture and install.

A HISTORY AND TRADITION OF SUCCESS

Borroughs was started as a contract manufacturer by Walter Borroughs of Kalamazoo, MI in 1938. After World War II Borroughs began making a broad variety of industrial products for the automotive industry. Borroughs industrial shelving line was launched in 1954 and the shop equipment / workbench line was added in 1957. Borroughs purchased the Andrew Wilson Company in 1988. This acquisition added the Rivet Span, Wilsonstak and Record Master (four post shelving) lines. Borroughs acquired the Aisle Saver mobile aisle product line in 2001 and Paramount Museum Cabinets (Edcar Products) in 2004.

On April 18, 2005, Borroughs was awarded ISO 9001:2000 registration, and in 2008 was awarded the ISO 14001:2004 registration for environmental operations management.



GLOBAL CAPABILITY AND TECHNOLOGY

INVESTED IN DESIGN

Borroughs' proprietary design software, Configura®, makes planning simple. Configura ties together many factors that are key to a successful project. AutoCAD drawings can be imported into or exported out of Configura. Customers can see how everything fits before production, viewing updated costs in real-time as designs are created and modified. Configura takes a lot of the guess work out of a project. It gives Borroughs customers more accurate and detailed information prior to the start of a project.

STATE -OF-THE-ART MANUFACTURING

Borroughs regularly upgrades its manufacturing equipment, and invests in new machinery. Some recent additions have been: our new FLEXIbend steel folding machine; a new Lab Line washer, which pre-treats steel parts for optimal powder coating adhesion; and our new EMK turret press, which speeds up manufacturing by allowing processing of more parts.

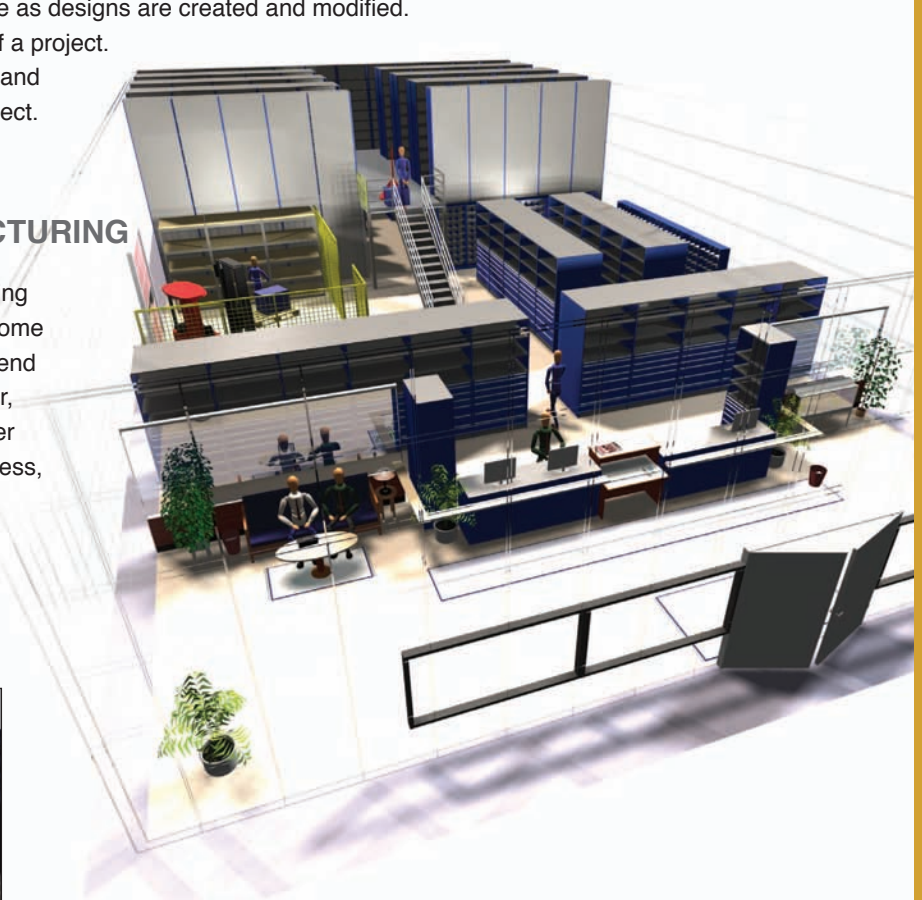

**CONFIGURA SOFTWARE—
EXCLUSIVE TO BORROUGHS—
RENDERS PHOTO-REALISTIC
DRAFTS OF YOUR STORAGE
PROJECT**



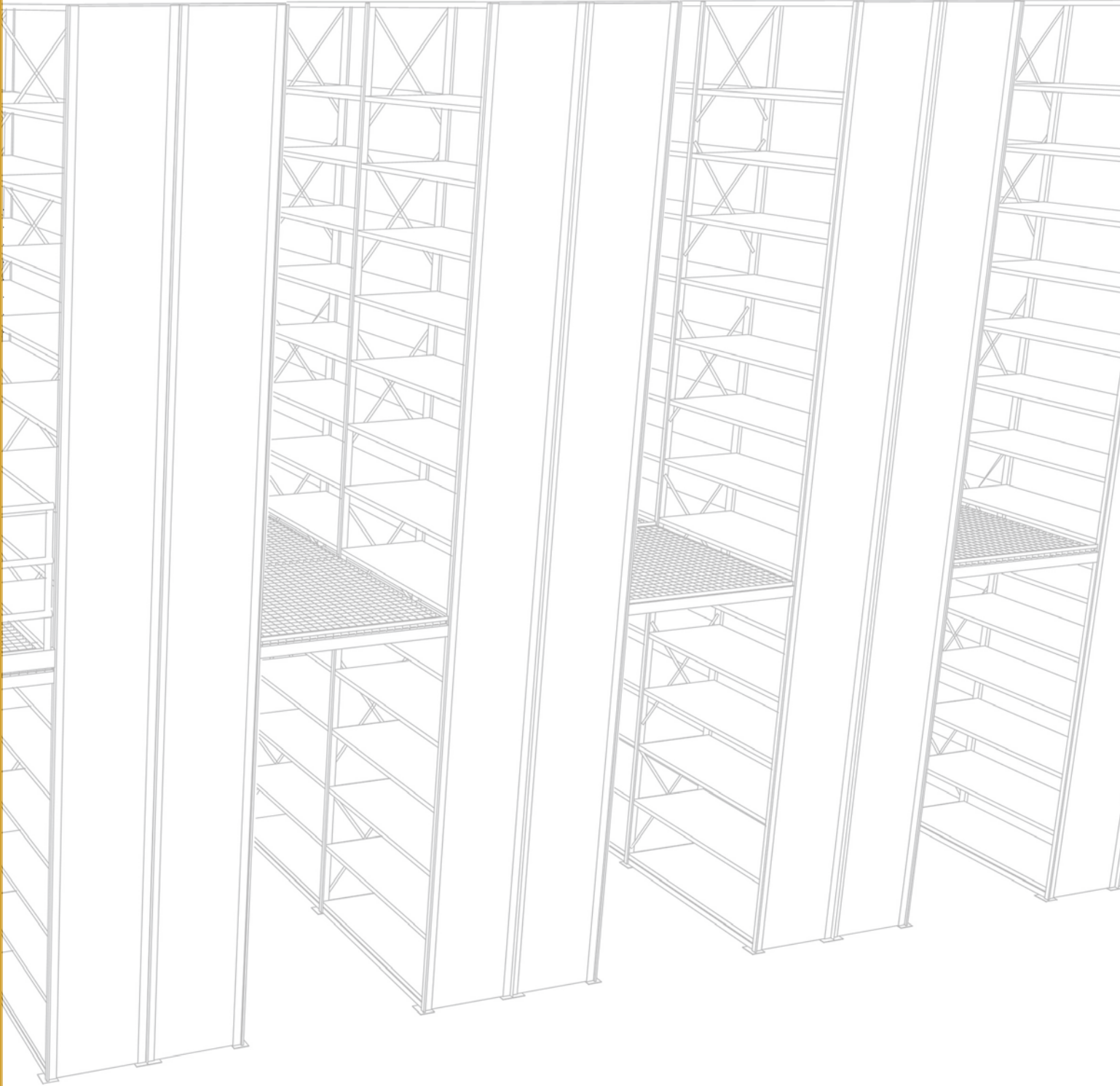



High-Rise & Multi-Tier

High-Rise & Multi-Tier Systems

STORAGE CAPACITY ABOVE THE REST

Borroughs adaptable Multi-Level Steel Storage Systems give you the ability to take your facility to the next level of cost performance and storage capacity. Borroughs versatile High-Rise or Multi-Level Storage Systems will maximize your facility's usable space by optimizing unused vertical space. There is practically no limit to how far you can take the space-saving performance of Borroughs High-Rise and Multi-Level Storage Systems.



.....

Use Borroughs high-density systems to get the most storage in the minimum amount of space.

.....

CONNECTED AND ADAPTABLE

Borroughs is the expert in High-Rise and Multi-Level Storage Systems, and has engineered a wide variety of storage system options that allow you to create exactly the kind of storage that works for your facilities' complex needs. High-Rise and Multi-Level Systems add additional levels to existing shelving systems without having to disassemble existing shelving. Borroughs Multi-Level Storage Systems can adapt to practically any free-standing or fixed storage structures in your facility. Borroughs can provide the shelving options and components to enhance the performance and capability of existing Multi-Level Systems economically and efficiently.

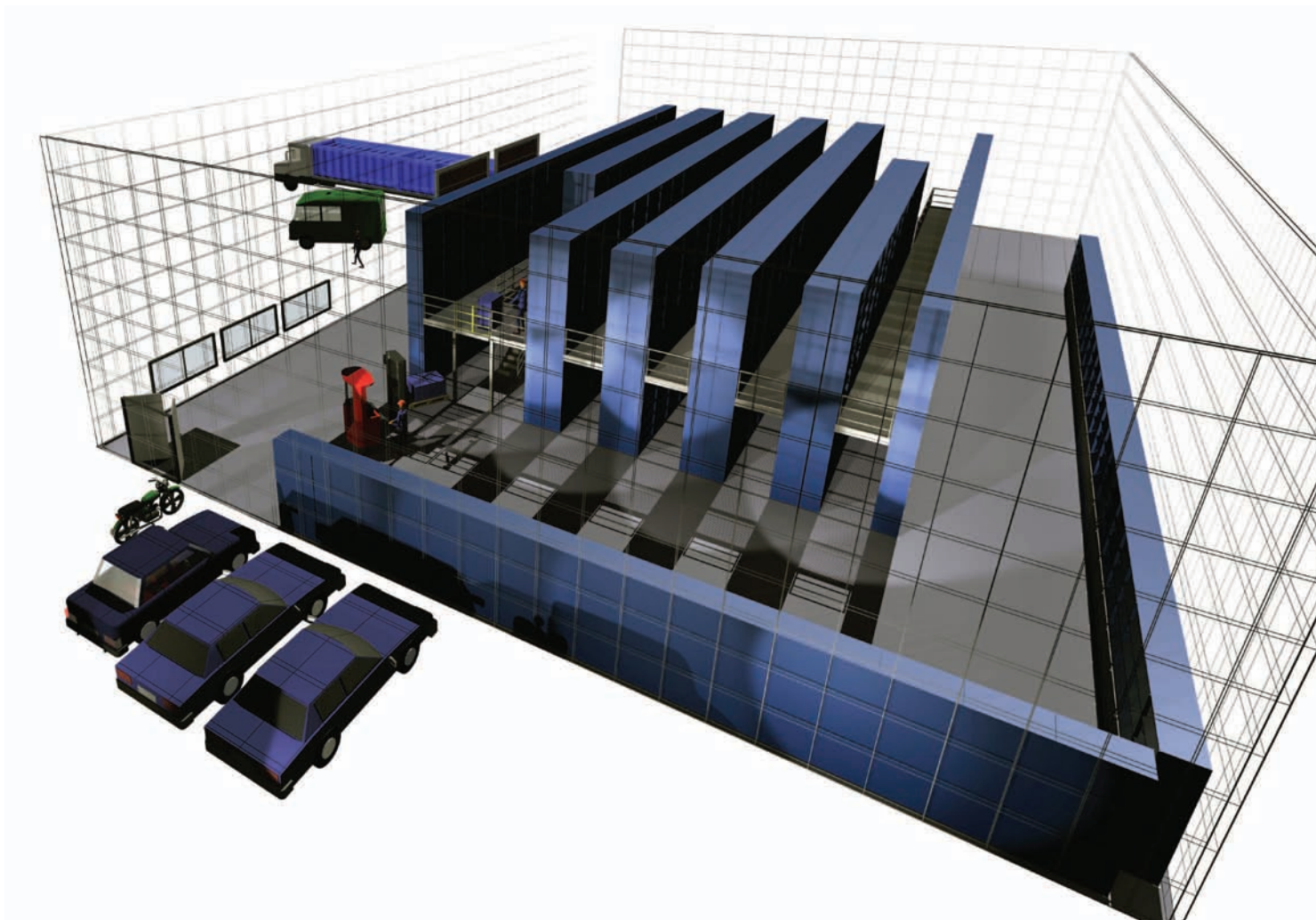

MULTI-LEVEL CATWALK SYSTEMS

Multi-Level Catwalk Systems are economical, easily extend storage to a second level and expand the storage capacity of your lower level system. They provide load capacities to meet average industrial demands for medium and lightweight items in a wide range of sizes and shapes. Multi-Level Catwalk Systems are designed to integrate perfectly with bar coding, robotic, and wire guided picking systems, and are perfect for storage of small to medium sized, non-palletized material. When your facility demands increased storage space, Multi-Level Catwalk Systems are a logical, cost effective choice.

MULTI-LEVEL FULL-MAT SYSTEMS



Utilize a solid or grated floor on top of a shelf supported system. Multi-Level Full-Mat Systems are a favorite with automotive dealerships, distributors and warehouses that need to accommodate large items with cumbersome and hard to store shapes and sizes. Multi-Level Full-Mat Systems require no post-to-post match-ups, thereby providing relatively unlimited shelving placement.

Use Borroughs Multi-Level Full-Mat System for easy adjustment of shelves and inventory as needs change.

HIGH-RISE SHELVING SYSTEMS

Borroughs High-Rise Shelving systems maximize your facility's usable space by optimizing unused vertical space. Shelving systems extend over 10' in height, typically 20'-30' high. High Rise systems can be designed using Borroughs' Box Edge Plus, B-Span or Rivet-Span shelving. Higher storage levels can be accessed with anything from a rolling ladder to a "man aboard" order picker. High-Rise systems are utilized in high density warehousing and distribution centers, and are ideal for archive facilities.

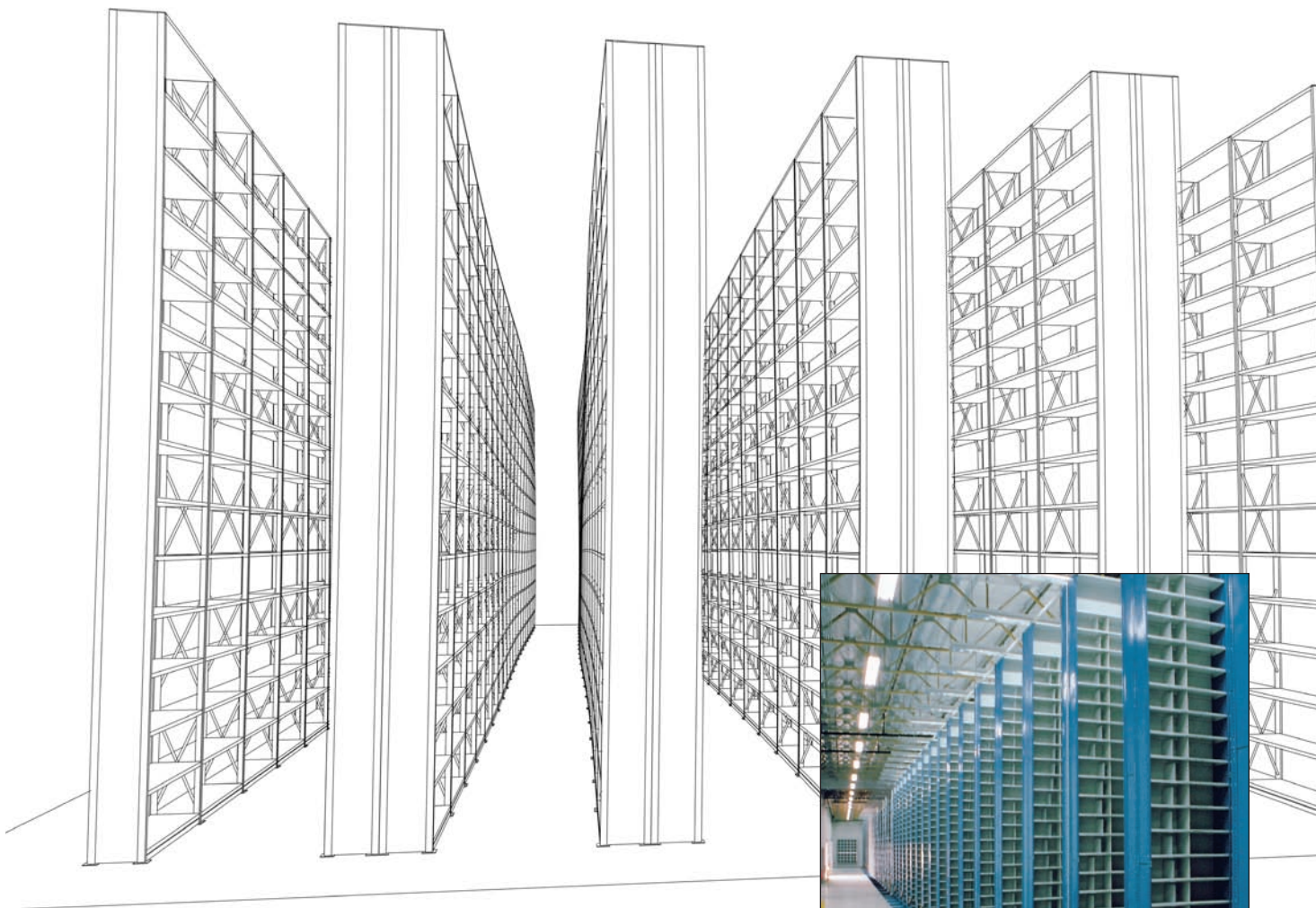

MULTI-LEVEL CAP SYSTEMS (NOT SHOWN)

A hybrid of Multi-Level Catwalk and Full-Mat Systems, provides the advantage of minimizing installation times and labor costs through the use of caps, which fit over post tops and eliminate the need for splices. In addition, the cap also functions as a face aisle beam, eliminating beams and brackets. Not recommended for use in Seismic Zones 3 and 4.

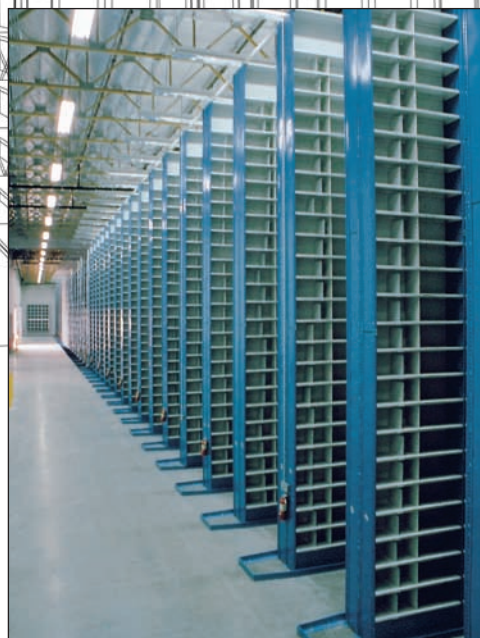

FREE-STANDING MEZZANINES

Free-standing second or third-level landings use large columns for support rather than shelving. Under most tax laws, Free-standing Mezzanines are considered equipment rather than structures, minimizing additional property taxes and allowing for equipment depreciation advantages. Each Borroughs Free-standing Mezzanine is custom designed to offer the best possible utilization of space. All systems are PE stamped to ensure system design integrity and structural safety.



PROVEN METHODS OF INCREASING EXISTING STORAGE AREA

Borroughs shelving supported Multi-Level Storage Systems are an excellent solution for many hand-loaded shelving needs and are designed to provide load capacities to meet average industrial demands for medium and lightweight items in a wide range of sizes and shapes. Borroughs Multi-Level Systems are the number one choice of major retail distributors, medical data or archival facilities, and automotive distribution centers throughout North America. By using angle, beaded or high-rise posts, Borroughs Box Edge Plus shelving can be configured to meet your capacity requirements. Depending on requirements, Rivet-Span and Flexi-bins can also be used in conjunction with Box Edge Plus to create shelving supported Multi-Level Storage Systems. When your facility demands increased storage space, Multi-Level Storage Systems are a logical, cost effective choice.

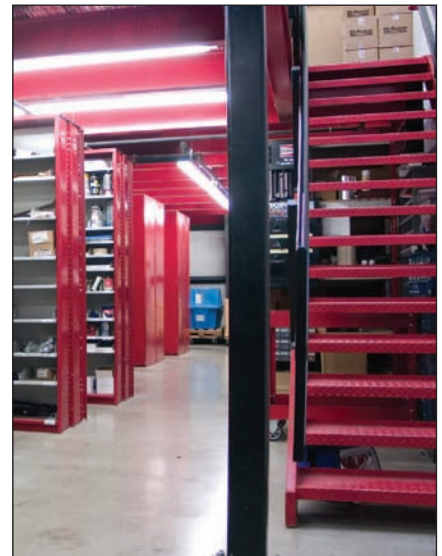



Box Edge Plus[®]

Box Edge Plus®

ONE STORAGE SYSTEM DOES IT ALL

If your manufacturing facility, distribution center or business could have only one system for all of its storage and inventory demands, that system would be Box Edge Plus®. The wide offering of Box Edge Plus post, shelves, components and accessories combine to accommodate a broad range of small or heavyweight storage items. Configure Box Edge Plus clip-type shelving components to meet your needs: maximize your cubic volume capacity and efficiently store small items with high-density drawer systems; improve inventory access and picking efficiency with shelves, dividers and bin fronts; enhance security and protect stored items with closed-type units or cabinets. Create exactly the storage system you want, with all the functionality you demand and the quality you deserve, at a highly competitive price. Borroughs Box Edge Plus – it's the one storage system that can do it all.

BOX EDGE PLUS TYPES:

- OPEN
- CLOSED
- CLOSED SIDE, OPEN BACK
- DIVIDERS
- BINS
- CABINETS
- COUNTERS
- HIGH DENSITY DRAWERS
- MULTI-LEVEL/HIGH RISE

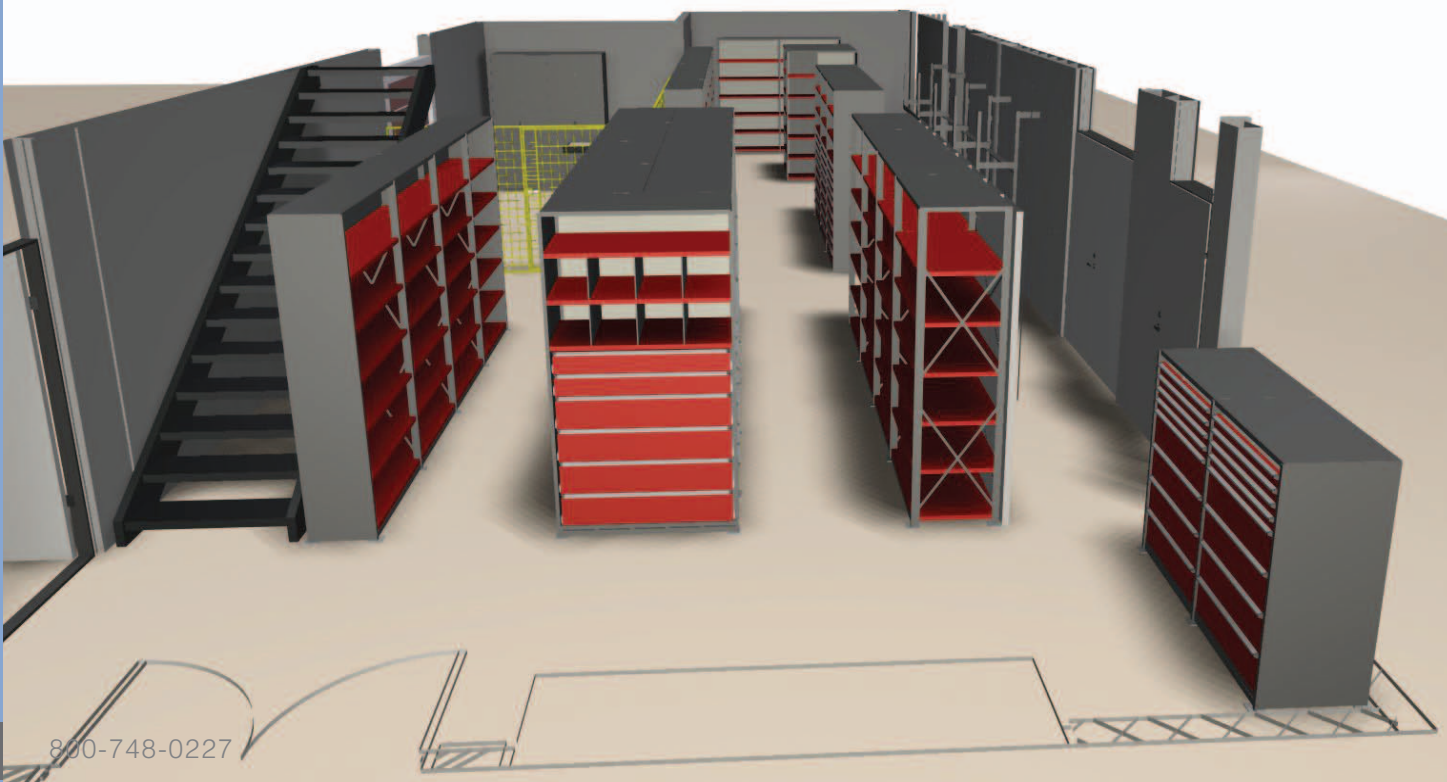

BOX EDGE PLUS® DESIGN FEATURES

Our Box Edge Plus Shelf is designed for additional value and aesthetics without additional investment. The simplicity of Borroughs unique Box Edge design ensures structural rigidity as well as fast and easy assembly—saving time and money.

BOX EDGE CONSTRUCTION

The front and rear edges of the shelf are formed into a closed, welded box shape, providing additional strength to handle impact or point loads. Box Edge Plus shelving is so strong it is used to support multi-level and high-rise storage systems.



SHELF BRACKET

Shelf brackets provide wide load-bearing surfaces for quick and easy installation—without the use of tools, nuts or bolts. Shelves can even be rearranged without disturbing adjoining units.



LAPPED AND WELDED CORNERS

Sturdy lapped and welded corners reinforce shelf strength and maximize load capacity.

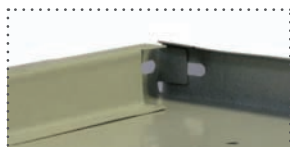

CLEANER FRONT EDGE

The Box Edge Plus shelf has a clean front edge with no ridges or protrusions. Stored items slide smoothly on and the off shelves.



BEADED POST

Borroughs beaded post reduces the front flange to create additional clearance for shelf space. The resulting wider shelf opening provides for more usable shelf space, while also giving a more aesthetic appearance.



ANGLE POST

Our angle post is designed for maximum strength and stability, while at the same time providing flexibility for changing requirements. It is ideally suited for free-standing shelving units.



HIGH-RISE POST

This post was developed by Borroughs engineers to allow maximum strength in a post compatible with the extensive line of accessories available from Borroughs. The result—an industry exclusive.



BOX EDGE PLUS® DESIGN FEATURES

<p>HEIGHTS</p>	<p>Borrighs has seventeen standard post heights ranging from 3'3" to 16'3" for optimal use of your vertical space. Even taller units are possible using our many standard post splicers.</p>
<p>WIDTHS</p>	<p>Borrighs steel shelving is available in four standard widths to meet your specific storage needs. Protect your inventory investment and save valuable storage cube with the correct width shelving.</p>
<p>DEPTHS</p>	<p>Borrighs steel shelving comes in seven standard depths from 12" to 36" for efficient storage of a variety of items. Maximize your facility and stock picking efficiency with the optimum depth shelving.</p>
<p>ACCESSORIES</p>	<p>With the addition of our broad range of accessories, your shelving can be designed to meet your exact needs. Everything from motors to micro-chips can be stored safely and efficiently.</p>
<p>FAST ASSEMBLY</p>	<p>The unique design of the Borrighs shelf bracket ensures fast, easy assembly – saving time and money.</p>
<p>EASY ADJUSTMENT</p>	<p>Shelf adjustment is easy because the Borrighs shelf bracket captures shelves rather than "binding" them.</p>
<p>DURABLE FINISH</p>	<p>Borrighs Powder Coat Paint systems are state of the art, resulting in a durable, furniture quality finish—one of the best in the industry today.</p>
<p>ENVIRONMENTALLY CONSCIOUS</p>	<p>Our Green ISO 14001:2004 registered processes exceed current environmental standards and our powder coating contains no ingredients banned by the EPA. Borrighs' powder coat finished surfaces will not emit any chemical compounds or VOC's into the air during product use.</p>



BASIC DATA

HEIGHTS

Nominal height: One foot increments from 3'3" to 16'3".
Actual height is the nominal height minus $\frac{1}{4}" \pm \frac{1}{16}"$.

NOTE:

Unit anchoring is recommended when the height to depth ratio exceeds 4.

Example: 7'3" high x 18" deep unit has a height to depth ratio of 4.873 and should be anchored to a firm restraint such as a floor or wall.

WIDTHS

Nominal unit width: 24", 36", 42" or 48".

Actual beaded post unit width is the nominal width plus $1" + \frac{1}{16}"$, - 0".

Actual angle post unit width is the nominal width $\pm \frac{1}{16}"$, - 0".

DEPTHS

Nominal depth: 12", 15", 18", 24", 30", 32" or 36".

Actual beaded post unit depth is the nominal depth plus $\frac{15}{32}" + \frac{1}{32}"$, - 0" with beaded post in front and angle post in back.

Actual angle post unit depth is the nominal depth $+ \frac{1}{32}"$, - 0".

LENGTH OF RUN

Actual length of beaded post shelving run is nominal unit width $+ \frac{1}{16}"$, - 0" per unit plus $\frac{1}{2}"$ for each row end. Actual length of angle post shelving run is nominal unit width $+ \frac{1}{16}"$, - 0" per unit.

CLEAR SHELF OPENING

Actual clear opening between beaded posts is the nominal width minus 1". Actual clear opening between angle posts is the nominal width minus 2". Vertical clearance between shelves is equal to center-to-center shelf spacing minus $1 \frac{7}{32}"$.

VERTICAL ADJUSTMENT

All shelves are adjustable on $1 \frac{1}{2}"$ centers.



CAPACITY TESTING PROCEDURES

Borroughs Box Edge Plus shelving weight capacities were derived using the standards set forth by American National Standards Institute ANSI-MH28.1-1997 and Shelving Manufacturers Association (SMA) Specification for the Design, Testing, Utilization, and Application of Industrial Grade Steel Shelving publication.

BOX EDGE PLUS® SHELF CAPACITY				
Size	Box Edge Plus 0 (24 g.)	Box Edge Plus 1 (22 g.)	Box Edge Plus 2 (20 g.)	Box Edge Plus 3 (18 g.)
24" x 12"	–	600 lbs.	–	–
36" x 12"	420 lbs.	600 lbs.	800 lbs.	1100 lbs.
42" x 12"	–	–	600 lbs.	1000 lbs.
48" x 12"	220 lbs.	400 lbs.	500 lbs.	800 lbs.
36" x 15"	–	600 lbs.	800 lbs.	1100 lbs.
42" x 15"	–	–	600 lbs.	1000 lbs.
48" x 15"	–	–	500 lbs.	800 lbs.
24" x 18"	–	600 lbs.	–	–
36" x 18"	400 lbs.	600 lbs.	800 lbs.	1200 lbs.
42" x 18"	–	–	600 lbs.	1000 lbs.
48" x 18"	210 lbs.	400 lbs.	500 lbs.	800 lbs.
24" x 24"	–	600 lbs.	–	–
36" x 24"	460 lbs.	600 lbs.	800 lbs.	1200 lbs.
42" x 24"	–	–	600 lbs.	1000 lbs.
48" x 24"	200 lbs.	400 lbs.	500 lbs.	800 lbs.
36" x 30"	–	–	600 lbs.	900 lbs.
42" x 30"	–	–	600 lbs.	1000 lbs.
48" x 30"	–	–	500 lbs.	750 lbs.
42" x 32"	–	–	650 lbs.	1000 lbs.
36" x 36"	–	–	400 lbs.	600 lbs.
42" x 36"	–	–	450 lbs.	600 lbs.

The capacities listed above are for uniformly loaded shelves. They were determined using testing procedures that conform to the standards of the Shelving Manufacturers Association. Shelves were tested for both capacity and acceptable deflection.

To simulate an evenly distributed load, hydraulic pressure was applied through a load cell onto eight shelves of each size and gauge we offer. The shelves were supported by our standard shelf brackets from our standard posts.

The pressure was applied to each shelf to the point of failure. The highest and the lowest failure load in each group of eight shelves was eliminated and a statistical analysis was done on the remaining size failure loads to determine an average.

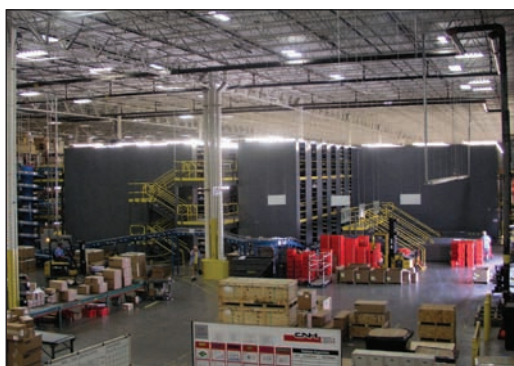
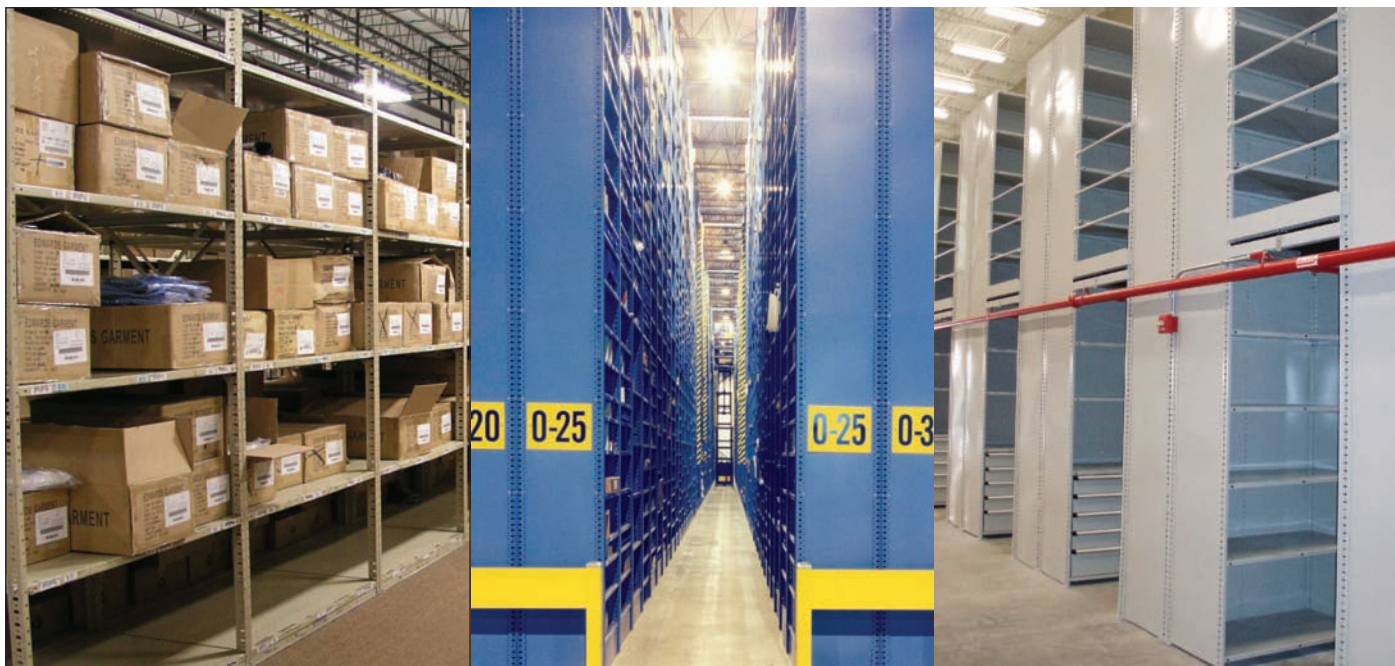

Available in your choice of seven colors.
Borroughs Standard Industrial Colors



B504 Blue



065 Industrial Gray



C386 Red



040 Black



F604 Pebble



445 White



161 Mist Gray

OPEN-TYPE UNITS



Borroughs flexible, open-type shelving consists of posts, shelves and sway braces for added stability. It is ideal for general purpose storage and meets most storage requirements while providing maximum economy.

CLOSED-TYPE UNITS (without backs)



Economical closed-type shelving without backs provides side support for those items that require it. The closed sides also give row ends a more finished appearance. Closed-type shelving without backs is often combined with closed units in back-to-back installations or used alone along walls.

36" Wide Units		
Starter Unit	5 shelves	Adder Unit
1000-3	36" x 12" x 7'3"	1001-3
1004-3	36" x 18" x 7'3"	1005-3
1006-3	36" x 24" x 7'3"	1007-3
Starter Unit	6 shelves	Adder Unit
1012-3	36" x 12" x 7'3"	1013-3
1016-3	36" x 18" x 7'3"	1017-3
1018-3	36" x 24" x 7'3"	1019-3
Starter Unit	7 shelves	Adder Unit
1024-3	36" x 12" x 7'3"	1025-3
1028-3	36" x 18" x 7'3"	1029-3
1030-3	36" x 24" x 7'3"	1031-3
Starter Unit	8 shelves	Adder Unit
1036-3	36" x 12" x 7'3"	1037-3
1040-3	36" x 18" x 7'3"	1041-3
1042-3	36" x 24" x 7'3"	1043-3

36" Wide Units		
Starter Unit	5 shelves	Adder Unit
2000-3	36" x 12" x 7'3"	2001-3
2004-3	36" x 18" x 7'3"	2005-3
2006-3	36" x 24" x 7'3"	2007-3
Starter Unit	6 shelves	Adder Unit
2012-3	36" x 12" x 7'3"	2013-3
2016-3	36" x 18" x 7'3"	2017-3
2018-3	36" x 24" x 7'3"	2019-3
Starter Unit	7 shelves	Adder Unit
2024-3	36" x 12" x 7'3"	2025-3
2028-3	36" x 18" x 7'3"	2029-3
2030-3	36" x 24" x 7'3"	2031-3
Starter Unit	8 shelves	Adder Unit
2036-3	36" x 12" x 7'3"	2037-3
2040-3	36" x 18" x 7'3"	2041-3
2042-3	36" x 24" x 7'3"	2043-3

48" Wide Units		
Starter Unit	5 shelves	Adder Unit
1000-4	48" x 12" x 7'3"	1001-4
1004-4	48" x 18" x 7'3"	1005-4
1006-4	48" x 24" x 7'3"	1007-4
Starter Unit	6 shelves	Adder Unit
1012-4	48" x 12" x 7'3"	1013-4
1016-4	48" x 18" x 7'3"	1017-4
1018-4	48" x 24" x 7'3"	1019-4
Starter Unit	7 shelves	Adder Unit
1024-4	48" x 12" x 7'3"	1025-4
1028-4	48" x 18" x 7'3"	1029-4
1030-4	48" x 24" x 7'3"	1031-4
Starter Unit	8 shelves	Adder Unit
1036-4	48" x 12" x 7'3"	1037-4
1040-4	48" x 18" x 7'3"	1041-4
1042-4	48" x 24" x 7'3"	1043-4

48" Wide Units		
Starter Unit	5 shelves	Adder Unit
2000-4	48" x 12" x 7'3"	2001-4
2004-4	48" x 18" x 7'3"	2005-4
2006-4	48" x 24" x 7'3"	2007-4
Starter Unit	6 shelves	Adder Unit
2012-4	48" x 12" x 7'3"	2013-4
2016-4	48" x 18" x 7'3"	2017-4
2018-4	48" x 24" x 7'3"	2019-4
Starter Unit	7 shelves	Adder Unit
2024-4	48" x 12" x 7'3"	2025-4
2028-4	48" x 18" x 7'3"	2029-4
2030-4	48" x 24" x 7'3"	2031-4
Starter Unit	8 shelves	Adder Unit
2036-4	48" x 12" x 7'3"	2037-4
2040-4	48" x 18" x 7'3"	2041-4
2042-4	48" x 24" x 7'3"	2043-4

CLOSED-TYPE UNITS (with backs)



This Borroughs shelving type is enclosed on the back and sides to protect the contents, while providing a neat, finished appearance. Closed-type shelving is perfect for storing loose parts. Backs come standard in #445 White.

CABINET-TYPE UNITS



Fully enclosed cabinet-type shelving provides protection against dust and dirt. Backs come standard in #445 White. Doors lock for added security.

36" Wide Units		
Starter Unit	5 shelves	Adder Unit
3000-3	36" x 12" x 7'3"	3001-3
3004-3	36" x 18" x 7'3"	3005-3
3006-3	36" x 24" x 7'3"	3007-3
Starter Unit	6 shelves	Adder Unit
3012-3	36" x 12" x 7'3"	3013-3
3016-3	36" x 18" x 7'3"	3017-3
3018-3	36" x 24" x 7'3"	3019-3
Starter Unit	7 shelves	Adder Unit
3024-3	36" x 12" x 7'3"	3025-3
3028-3	36" x 18" x 7'3"	3029-3
3030-3	36" x 24" x 7'3"	3031-3
Starter Unit	8 shelves	Adder Unit
3036-3	36" x 12" x 7'3"	3037-3
3040-3	36" x 18" x 7'3"	3041-3
3042-3	36" x 24" x 7'3"	3043-3

Starter Unit	Size	Adder Unit
5012	36" x 12" x 7'3"	5013
5016	36" x 18" x 7'3"	5017
5018	36" x 24" x 7'3"	5019

48" Wide Units		
Starter Unit	5 shelves	Adder Unit
3000-4	48" x 12" x 7'3"	3001-4
3004-4	48" x 18" x 7'3"	3005-4
3006-4	48" x 24" x 7'3"	3007-4
Starter Unit	6 shelves	Adder Unit
3012-4	48" x 12" x 7'3"	3013-4
3016-4	48" x 18" x 7'3"	3017-4
3018-4	48" x 24" x 7'3"	3019-4
Starter Unit	7 shelves	Adder Unit
3024-4	48" x 12" x 7'3"	3025-4
3028-4	48" x 18" x 7'3"	3029-4
3030-4	48" x 24" x 7'3"	3031-4
Starter Unit	8 shelves	Adder Unit
3036-4	48" x 12" x 7'3"	3037-4
3040-4	48" x 18" x 7'3"	3041-4
3042-4	48" x 24" x 7'3"	3043-4



Starter Unit	Size	Adder Unit
5112	36" x 12" x 7'3"	5113
5116	36" x 18" x 7'3"	5117
5118	36" x 24" x 7'3"	5119

Note: All units come standard with Plus 2 shelves, unless otherwise stated.

BIN-TYPE UNITS

Literally thousands of bin configurations can be designed from the Borroughs basic bin unit. Shown here are just a few of our most popular units. With Borroughs versatile bin-type shelving, you can have a storage system precisely customized to store your parts and small bulk items.

Shelf dividers and boxes separate items for easy access and identification. Backs come painted #445 white to reflect light in the unit, reducing picking time and errors.

Starter Unit	Size	Adder Unit
4012	36" x 12" x 7'3"	4013
4016	36" x 18" x 7'3"	4017
4018	36" x 24" x 7'3"	4019
Configurations		
6 Bins	12"w x 15"h	
6 Bins	18"w x 18"h	



Starter Unit	Size	Adder Unit
4148	36" x 12" x 7'3"	4149
4152	36" x 18" x 7'3"	4153
4154	36" x 24" x 7'3"	4155
Configurations		
8 Bins	8"w x 9"h 1 1/2" high bin fronts	
2 Bins	8"w x 12"h 3" high bin fronts	
8 Bins	10"w x 9"h 1 1/2" high bin fronts	
2 Bins	10"w x 12"h 3" high bin fronts	
9 Bins	12"w x 12"h 3" high bin fronts	



Starter Unit	Size	Adder Unit
4036	36" x 12" x 7'3"	4037
4040	36" x 18" x 7'3"	4041
4042	36" x 24" x 7'3"	4043
Configurations		
21 Bins	12"w x 12"h	



Starter Unit	Size	Adder Unit
4172	36" x 12" x 7'3"	4173
4176	36" x 18" x 7'3"	4177
4178	36" x 24" x 7'3"	4179
Configurations		
2 Bins	18"w x 9"h, 1 1/2" high bin fronts	
24 Bins	6"w x 6"h, 1 1/2" high bin fronts	
6 Bins	10"w x 9"h, 1 1/2" high bin fronts	
6 Bins	8"w x 9"h, 1 1/2" high bin fronts	
6 Bins	12"w x 12"h 3" high bin fronts	

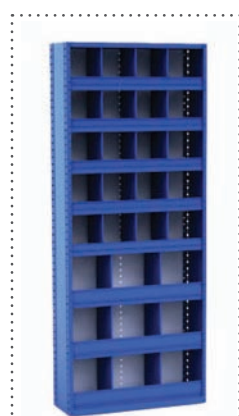

Starter Unit	Size	Adder Unit
4048	36" x 12" x 7'3"	4049
4052	36" x 18" x 7'3"	4053
4054	36" x 24" x 7'3"	4055
Configurations		
8 Bins	8"w x 9"h	
8 Bins	10"w x 9"h	
2 Bins	8"w x 12"h	
2 Bins	10"w x 12"h	
9 Bins	12"w x 12"h	



Starter Unit	Size	Adder Unit
4184	36" x 12" x 7'3"	4185
4188	36" x 18" x 7'3"	4189
4190	36" x 24" x 7'3"	4191
Configurations		
84 Bins	6"w x 6"h, 1 1/2" high bin fronts	

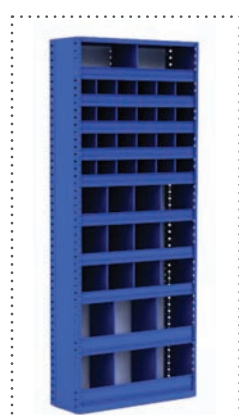

COUNTER-TYPE UNITS

Service counters offer convenient storage space at the point of personal contact. Open and closed units can be ordered. Closed units come with #445 white backs to reflect light in the unit, increasing picking accuracy.



Note: All units come standard with Plus 2 shelves, unless otherwise stated.

CLOSED UNITS

Starter Unit	Size	Adder Unit
36" WIDE UNITS		
7518	36" x 18" x 40"	7519
7524	36" x 24" x 40"	7525
7530	36" x 30" x 40"	7531
42" WIDE UNITS		
7618	42" x 18" x 40"	7619
7624	42" x 24" x 40"	7625
7630	42" x 30" x 40"	7631



OPEN UNITS

Starter Unit	Size	Adder Unit
36" WIDE UNITS		
7018	36" x 18" x 40"	7019
7024	36" x 24" x 40"	7025
7030	36" x 30" x 40"	7031
42" WIDE UNITS		
7118	42" x 18" x 40"	7119
7124	42" x 24" x 40"	7125
7130	42" x 30" x 40"	7131



BEADED POSTS

This post is designed for use in the front position to provide additional clear shelf space and a wider shelf opening. Made of 14 gauge hot-rolled steel, 2 3/4" x 1", in eight standard heights, with a rear flange that is spot-welded on 6" centers for added strength. Punched with rectangular holes on 1 1/2" centers for shelf positioning, and with round holes on 1 1/2" centers for the attachment of accessories and has an offset formed into the side flange for added strength and for shelf bracket clearance.

Catalog □	Size	Catalog □	Size
14933-000	6'3"	14933-004	10'3"
14933-001	7'3"	14933-008	12'3"
14933-002	8'3"	14993-009	14'3"
14933-003	9'3"	14933-010	16'3"



ANGLE POSTS

Made of 13 gauge hot-rolled steel. 2 1/4" x 1" in 14 standard heights punched with rectangular holes on 1 1/2" centers for shelf positioning, with round holes on 1 1/2" centers for the attachment of accessories. And has an offset formed into the side flange for added strength and for shelf bracket clearance.

Catalog □	Size	Catalog □	Size
09534-099	3'3"	09534-093	9'3"
09534-098	4'3"	09534-092	10'3"
09534-097	5'3"	09534-091	11'3"
09534-096	6'3"	09534-090	12'3"
13112-099	7'0"	09534-089	13'3"
09534-095	7'3"	09534-088	14'3"
13112-096	8'0"	09534-087	15'3"
09534-094	8'3"	09534-086	16'3"



HIGH-RISE POSTS

Made of 14 gauge steel, 2 3/4" x 2", the Box-Tee design is the heart of the high rise system. This post was developed by Borroughs engineers to allow maximum strength in a post compatible with the extensive line of accessories available from Borroughs. The result of this design effort is a post available in lengths up to 20' — an industry exclusive.

Catalog □	Size
14917-000	7'3"
14917-001	8'3"
14917-002	9'3"
14917-003	10'3"
14917-004	12'3"
14917-005	15'3"
14917-006	16'3"



BEADED POSTS-CLOSED SIDES

Consists of a 24 gauge steel side spot-welded to one beaded post in front and one angle post in the rear. The addition of an angle post bolted to the rear post will provide an intermediate closed side at minimal cost.

Catalog □	Size	Catalog □	Size
14938-000	6'3" x 12"	14938-020	9'3" x 18"
14938-006	7'3" x 12"	14938-026	10'3" x 18"
14938-012	8'3" x 12"	14938-003	6'3" x 24"
14938-018	9'3" x 12"	14938-009	7'3" x 24"
14938-024	10'3" x 12"	14938-015	8'3" x 24"
14938-001	6'3" x 15"	14938-021	9'3" x 24"
14938-007	7'3" x 15"	14938-027	10'3" x 24"
14938-013	8'3" x 15"	14938-010	7'3" x 30"
14938-025	10'3" x 15"	14938-016	8'3" x 30"
14938-002	6'3" x 18"	14938-022	9'3" x 30"
14938-008	7'3" x 18"	14938-028	10'3" x 30"
14938-014	8'3" x 18"		



ANGLE POSTS-CLOSED SIDES

Consists of a 24 gauge steel side welded between two standard posts. Forms a partition to the floor to enclose the side of a unit. Also used to finish off the end of a row of open-type shelving. Provides front-to-back stability. The addition of two angle posts will provide an intermediate closed side at minimum cost.

Catalog □	Size	Catalog □	Size
09608-098	3'3" x 12"	09608-037	14'3" x 18"
09608-091	4'3" x 12"	09608-035	15'3" x 18"
09608-077	6'3" x 12"	09608-088	4'3" x 24"
09608-070	7'3" x 12"	09608-081	5'3" x 24"
09608-063	8'3" x 12"	09608-074	6'3" x 24"
09608-056	9'3" x 12"	09608-067	7'3" x 24"
09608-049	10'3" x 12"	09608-060	8'3" x 24"
09608-039	13'3" x 12"	09608-053	9'3" x 24"
09608-097	3'3" x 15"	09608-046	10'3" x 24"
09608-076	6'3" x 15"	09608-042	11'3" x 24"
09608-069	7'3" x 15"	09608-040	12'3" x 24"
09608-062	8'3" x 15"	09608-038	13'3" x 24"
09608-055	9'3" x 15"	09608-036	14'3" x 24"
09608-096	3'3" x 18"	09608-034	15'3" x 24"
09680-089	4'3" x 18"	09608-094	3'3" x 30"
09608-082	5'3" x 18"	09608-066	7'3" x 30"
09608-075	6'3" x 18"	09608-059	8'3" x 30"
09608-068	7'3" x 18"	09608-045	10'3" x 30"
09608-061	8'3" x 18"	09608-093	3'3" x 36"
09608-054	9'3" x 18"	09608-072	6'3" x 36"
09608-047	10'3" x 18"	09608-065	7'3" x 36"
09608-043	11'3" x 18"	09608-058	8'3" x 36"
09608-041	12'3" x 18"	09608-044	10'3" x 36"

• Additional sizes available on request.

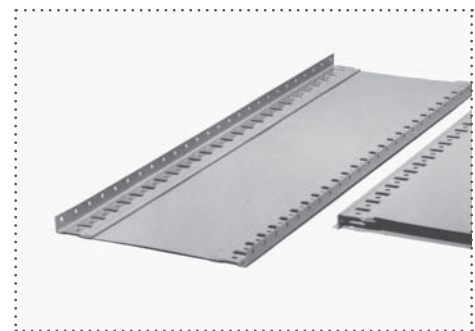

SHELVING BACKS

Made of 24 gauge cold-rolled steel. Center row of holes accommodates back clips. For heights over 8'3", use combinations of smaller sizes, overlapped in the middle, with a minimum of a 1" inch overlap.

Catalog □	Size	Catalog □	Size
09551-099	24" x 7'3"	09550-096	42" x 6'3"
09547-097	36" x 3'3"	09551-096	42" x 7'3"
09548-097	36" x 4'3"	14867-096	42" x 8'3"
09549-097	36" x 5'3"	09547-095	48" x 3'3"
09550-097	36" x 6'3"	09548-095	48" x 4'3"
09551-097	36" x 7'3"	09549-095	48" x 5'3"
14867-097	36" x 8'3"	09550-095	48" x 6'3"
09547-096	42" x 3'3"	09551-095	48" x 7'3"
09548-096	42" x 4'3"	14867-095	48" x 8'3"
09549-096	42" x 5'3"		

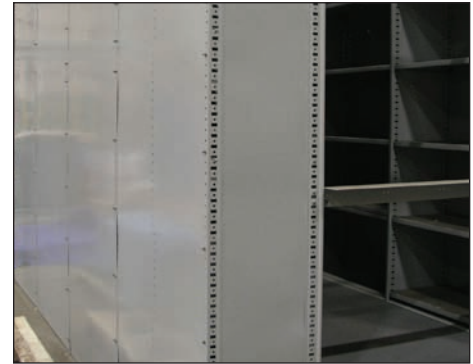

Catalog □	Size	Catalog □	Size
14918-000	4'3" x 12"	14920-000	7'3" x 12"
14918-001	4'3" x 15"	14920-001	7'3" x 15"
14918-002	4'3" x 18"	14920-002	7'3" x 18"
14918-003	4'3" x 24"	14920-003	7'3" x 24"
14918-004	4'3" x 30"	14920-004	7'3" x 30"
14918-005	4'3" x 32"	14920-005	7'3" x 32"
14919-000	5'3" x 12"	14921-000	8'3" x 12"
14919-001	5'3" x 15"	14921-001	8'3" x 15"
14919-002	5'3" x 18"	14921-002	8'3" x 18"
14919-003	5'3" x 24"	14921-003	8'3" x 24"
14919-004	5'3" x 30"	14921-004	8'3" x 30"
14919-005	5'3" x 32"	14921-005	8'3" x 32"

SIDE PANELS (HIGH-RISE ONLY)

Borroughs side panels consist of 24 gauge cold-rolled steel which, when bolted to the high-rise posts, forms a partition from the top of the unit to the floor, enclosing the side of a unit. Also, used to finish off the end of a row of open-type shelving. Provides front-to-back stability. Heights to 8'3" are available in one-piece construction.



BACK ATTACHMENT KIT (HIGH-RISE ONLY)

Consists of four 12 gauge attachment brackets and hardware. Provides the secure attachment of backs or back braces to the high-rise posts.

Catalog □	Description
14926-000	Back Attachment Clip
	<ul style="list-style-type: none"> • Four brackets per kit. • One kit needed per pair of braces.

BACK PANELS FOR SPECIAL HIGH-RISE POST APPLICATIONS

ONLY for use with beaded post units on front and back. Made of 24 gauge cold-rolled steel. For heights over 8'3", use combinations of smaller sizes, overlapped in the middle. High-Rise Back Panels cannot be used on standard angle posts. Most High-Rise applications use Borroughs standard back panels above. Please contact your Borroughs representative for details.

CROSS BRACES (BACK & SIDES)

Made from $\frac{3}{4}$ " x 12 gauge band steel, cross braces add structural rigidity to open-type units. Available for sides and backs. All cross braces attach on 30" vertical centers and are bolted in center.

Catalog □	Length	Description
13826-000	24"	Back Brace
13828-000	36"	Back Brace
05017-815	42"	Back Brace
05165-815	48"	Back Brace
05019-815	12"	Side Brace
05583-815	15"	Side Brace
05020-815	18"	Side Brace
13829-000	24"	Side Brace
13830-000	30"	Side Brace
10445-000	32"	Side Brace
13831-000	36"	Side Brace



FACE BRACES

Made of sturdy 11 gauge steel. Often used when units must be accessible from front and back, precluding the use of back cross braces. Furnished in pairs for both angle and beaded posts.

BEADED FACE BRACE

Catalog □	Description
10463-000	Beaded Face Brace



ANGLE FACE BRACE

Catalog □	Description
10462-000	Angle Face Brace

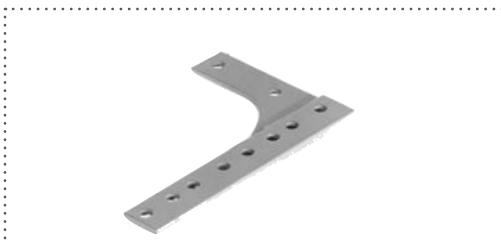

BACK BRACES (HIGH RISE ONLY)

Made of hot-rolled $\frac{3}{4}$ " 12 gauge band steel. All Borroughs back braces attach to posts on 30" centers and are bolted in the center. These braces attach to high-rise posts with back attachment brackets.

Catalog □	Size
14926-000	24"
14926-001	36"
14926-002	42"
14926-003	48"

SIDE BRACES (HIGH RISE ONLY)

Made of $\frac{3}{4}$ " 12 gauge band steel, the side braces add structural integrity to open-type units. All side braces attach directly to high-rise posts on 30" vertical centers.

Catalog □	Size
05019-815	12"
05583-815	15"
05020-815	18"
13829-000	24"
13830-000	30"
13831-000	36"

BOX EDGE PLUS® SHELVES

Borroughs' Box Edge Plus shelf is designed for additional value and aesthetics without additional investment. The front and rear edges of the shelf are formed into a closed, welded box shape that, along with the lapped and welded corners, give the shelf maximum strength and rigidity. Plus, the box edge provides additional strength to handle impact or point loads. The Box Edge Plus shelf also has a cleaner, more attractive front edge and is fully compatible with all existing Borroughs' shelf brackets and posts. All shelves are punched on 1" centers for shelf dividers, except for 42" x 32" which have no divider holes. Four shelf supports brackets are provided for each shelf.

Size	Box Edge Plus 0 (24 g.)	Box Edge Plus 1 (22 g.)	Box Edge Plus 2 (20 g.)	Box Edge Plus 3 (18 g.)
24" x 12"	–	10437-000	–	–
36" x 12"	10448-001	10437-001	10428-001	10419-001
42" x 12"	–	–	10428-002	10419-002
48" x 12"	10448-004	10437-003	10428-003	10419-003
36" x 15"	–	10446-001	10429-001	10420-001
42" x 15"	–	–	10429-002	10420-002
48" x 15"	–	–	10429-003	10420-003
24" x 18"	–	10439-000	–	–
36" x 18"	10448-002	10439-001	10430-001	10421-001
42" x 18"	–	10439-002	10430-002	10421-002
48" x 18"	10448-005	10439-003	10430-003	10421-003
24" x 24"	–	10441-000	–	–
36" x 24"	10448-003	10441-001	10432-001	10423-001
42" x 24"	–	–	10432-002	10423-002
48" x 24"	10448-006	10441-003	10432-003	10423-003
36" x 30"	–	–	10434-001	10425-001
42" x 30"	–	–	10434-002	10425-002
48" x 30"	–	–	10434-003	10425-003
42" x 32"	–	–	10435-002	10426-002
36" x 36"	–	–	10436-001	10427-001
42" x 36"	–	–	10436-002	10427-002
48" x 36"	–	–	10436-003	10427-003



SHELF SUPPORT BRACKETS

Unique, non-binding, saddle-type brackets let you install and later adjust shelves quickly and easily, without disturbing other shelves. They provide twice the support area of most other shelf supports.

Catalog □	Description
09531-099	Shelf Support Bracket



HARDWARE

Unless otherwise stated, all necessary hardware is included in the catalog □ and will be shipped as part of the total hardware requirement. Borroughs uses only Grade 5 bolts for all bolted, structural connections.

FIXED SHELF DIVIDERS

Made of 22 gauge steel, flanged at top, bottom and back for added strength. Provides a rigid partition between compartments. Front edge has a $\frac{3}{8}$ " bead for extra rigidity and to protect hands. Attaches with push stud fasteners (included). For additional fasteners use part number 47955-01.

Catalog □	Size H x D	Catalog □	Size H x D
05599-807	6" x 12"	14374-000	16 1/2" x 18"
05606-807	9" x 12"	05629-807	18" x 18"
05613-807	12" x 12"	05643-807	24" x 18"
05620-807	15" x 12"	05602-807	6" x 24"
05627-807	18" x 12"	05609-807	9" x 24"
05600-807	6" x 15"	05616-807	12" x 24"
05607-807	9" x 15"	05623-807	15" x 24"
05614-807	12" x 15"	05630-807	18" x 24"
05621-807	15" x 15"	05637-807	21" x 24"
05628-807	18" x 15"	05644-807	24" x 24"
05601-807	6" x 18"	05604-807	6" x 36"
05608-807	9" x 18"	05611-807	9" x 36"
05615-807	12" x 18"	05618-807	12" x 36"
05622-807	15" x 18"		



SLIDING SHELF DIVIDERS

Made of 22 gauge steel, snaps into place over front and rear shelf flanges. Holds position firmly yet slides easily along the shelf to allow spacing changes to be made quickly.

Catalog □	Size H x D	Catalog □	Size H x D
14745-000	4 1/2" x 12"	14745-002	4 1/2" x 18"
14745-004	6" x 12"	14745-006	6" x 18"
14745-001	4 1/2" x 15"	14745-003	4 1/2" x 24"
14745-005	6" x 15"	14745-007	6" x 24"



ANGLE SHELF DIVIDERS

Made of 22 gauge steel flanged at bottom and punched for attachment to shelves. Attaches with push studs. Adjustable on 2" centers.

Catalog □	Size H x D	Catalog □	Size H x D
05490-842	1 1/2" x 12"	05492-842	1 1/2" x 18"
05493-842	3" x 12"	05495-842	3" x 18"

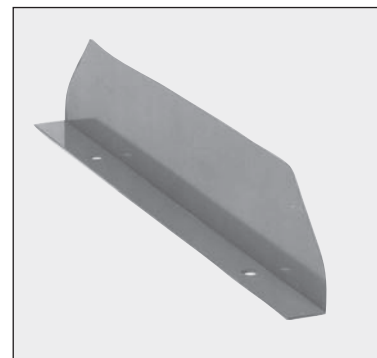

SHELF BOXES

Made of 20 gauge cold-rolled steel. Sides are slotted at 1" intervals to receive partitions. Face has hand pull and label holder. Protective backstop prevents accidental removal of box from shelf. All shelf boxes are 4 5/8" high. Partitions are not included with shelf boxes. A shelf lock should be used on shelves immediately above boxes.

Catalog □	Size W x D	Catalog □	Size W x D
05339-808	5 9/16" x 11"	05353-808	11" x 17"
05345-808	8 3/8" x 11"	05342-808	5 9/16" x 23"
05351-808	11" x 11"	05349-808	8 3/8" x 23"
05325-808	5 9/16" x 17"	05355-808	11" x 23"
05347-808	8 3/8" x 17"		



Catalog □	Size
05476-810	5"
05477-810	8"
05478-810	11"

PARTITIONS FOR SHELF BOX (dividers)

Made of 22 gauge steel, partitions accept 7/8" labels. All partitions are 4 5/8" high. Not included with shelf boxes.



Catalog □	Description
09559-099	Box Guides

BOX GUIDES

Prevents shelf box from lodging behind front flange of post. Made of 18 gauge steel. Extends 5" back from front flange of post. Recommended when using shelf boxes and front angle posts.



Catalog □	Size
09615-097	36" x 1 1/2"
09616-097	36" x 3"

BEADED POST BIN FRONTS

Used on front of shelves to keep items within the bin. Made of 18 gauge steel.

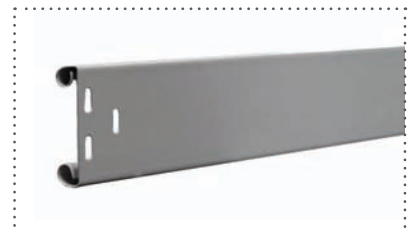

ANGLE POST BIN FRONTS

Used on front of shelves to keep items within the bin. Made of 18 gauge steel except angle posts 1 1/2" and 3" which are 22 gauge. All bin fronts have a 1/2" bead on top and bottom edges. Clips provided for 1 1/2" angle post bin front. Bolts provided for all others.

Catalog □	Size	Catalog □	Size
05698-819	36" x 1 1/2"	09557-096	42" x 3"
05701-819	42" x 1 1/2"	09557-095	48" x 3"
05704-819	48" x 1 1/2"	09558-097	36" x 6"
09557-099	24" x 3"	09558-096	42" x 6"
09557-097	36" x 3"	09558-095	48" x 6"

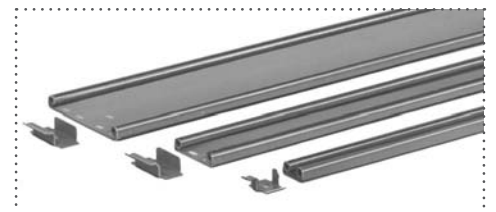

ANGLE POST BIN FRONT CLIPS

Made of 14 gauge steel. Clips provided for 1 1/2" bin front; optional with 3" and 6" sizes.

Catalog □	Size
05707-835	1 1/2"
05708-836	3" and 6"

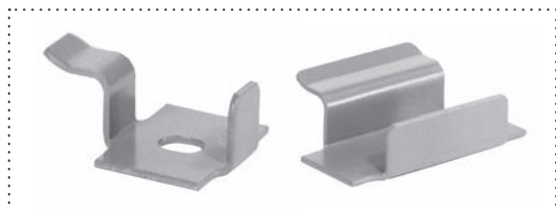

CAPTIVE CLIP (HIGH RISE ONLY)

This optional clip provides for additional shelf security, yet allows quick and easy installation and adjustment of shelves without disturbing adjacent shelves or using tools.

Catalog □	Description
14940-000	Captive Clip



SHELF LOCK

Prevents shelf from lifting up due to prying action from below when boxes are extended. Also locks shelf in place to allow transport of set-up units.

Catalog □	Description
08703-823	Shelf Lock



SHELF DIVIDER SUPPORTS

Made of 18 gauge steel. For use under ledge and counter tops to support dividers at the top. Angle formed and punched on 2" centers. **NOTE:** Divider should be 2" shorter than height of opening when divider supports are used. Furnished in pairs, front and rear.

Catalog □	Size
05595-827	36" w

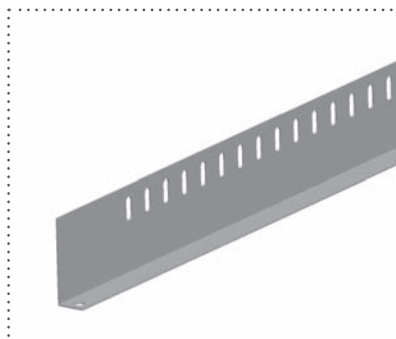

MAGNETIC LABEL HOLDER

48" magnetic label holder can be easily moved as inventory changes from one location to another. Holds standard 7/8" labels and can be easily cut to any length.

Catalog □	Size
10460-000	48" x 1"



LABEL HOLDERS

For shelves and long parts frames. Comes with label holder fasteners. Holds standard 7/8" high labels. For additional fastener use part number 47955-00

Catalog □	Size	Catalog □	Size
09556-099	24"	09556-096	42"
09556-097	36"	09556-095	48"



LONG PARTS FRAMES

Made of 18 gauge steel. Offer ideal vertical storage of long parts and materials such as molding, pipes and bar stock. Adjust up and down within shelving on 1 1/2" centers. Fit open or closed shelving, 36" wide.

Spacer rods are designed so as not to dislodge during removal of material. Adjust horizontally on 1 1/2" centers. Label holders can be attached to either the top or the front face of the frame.

FRAMES		RODS	
Catalog □	W x D	Catalog □	Length
09576-099	36" x 12"	06238-860	12"
09576-098	36" x 18"	06239-860	18"
09576-097	36" x 24"	06240-860	24"

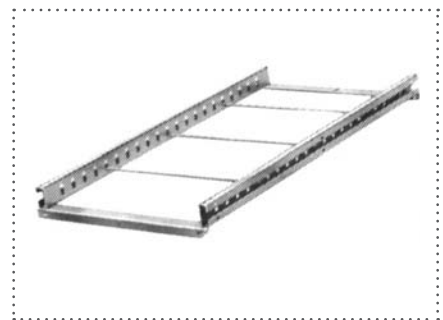

BOLTLESS HANG BARS

Boltless hang bar kit includes rod and two special supports that fasten to posts of shelving unit. 48" rods can be field cut for 42" width.

Catalog □	Size
10140-000	24" x 18"
10140-004	24" x 24"
10140-001	36" x 18"
10140-005	36" x 24"
10140-002	48" x 18"
10140-006	48" x 24"

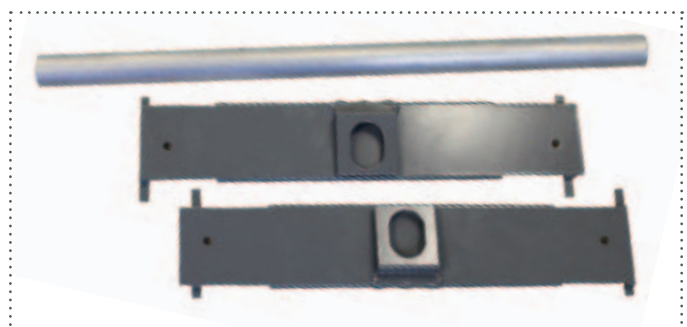

SHELF SADDLE REINFORCEMENTS

"Hat"-shaped cross section, made of 11 gauge steel. Extends from side to side under center portion of shelf. Held in place by side flanges of the shelf, this piece reinforces the shelf center by transferring the load to the edges of the shelf. Must be used with shelf side supports.

Catalog □	Size
09610-097	36"
09610-096	42"
09610-095	48"



SHELF SIDE SUPPORTS

Made of 14 gauge steel with formed post attachments. Reinforce shelves from front to back. Must be used when shelf saddle is used in conjunction with shelf brackets. Shelf rests on top flange. May also be used as a base strip on ends of rows of open shelving.

Catalog □	Size
09555-098	12"
09555-096	18"
09555-095	24"
09555-094	30"
09555-093	36"

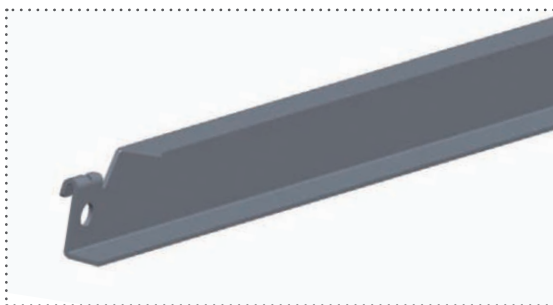

BASE STRIPS

Used to fill in the space between the bottom shelf and the floor. Made of 22 gauge cold-rolled steel. Prevents dirt and refuse from getting under the unit.

ANGLE POST BASE STRIP

Catalog □	Length
09554-099	24"
09554-097	36"
09554-096	42"
09554-095	48"



BEADED POST BASE STRIP

Catalog □	Length
09614-097	36"
09614-096	42"
09614-095	48"



POST SPLICERS

Used to combine two posts. Often used to add on to the vertical size of an existing installation or when heights greater than 20' (tallest one-piece post) are required.

SINGLE ROW END BACK SPLICE KIT

Kit contains 1 posts splicer and 1 intermediate splice bar.

Catalog □	SPLICE KIT
02-B-09380-00	Single Row End Back

BACK TO BACK SPLICE BAR KIT

Kit contains 4 intermediate splice bars.

Catalog □	SPLICE KIT
02-B-09380-02	Back to Back

BEADED POST SPLICER KIT

The beaded post splicer consists of a 1/4" steel plate at right angles to a 14 gauge 1" front plate which is attached with self-threading screws. Also includes splicer bar.

Catalog □	SPLICE KIT
14934-000	Beaded Post Splicer



SINGLE ROW INTERMEDIATE SPLICE KIT

Kit contains 1 splice plate and 1 intermediate splice bar.

Catalog □	SPLICE KIT
02-B-09380-01	Single Row Intermediate

BACK TO BACK ROW END SPLICE KIT

Kit contains 3 intermediate splice bars.

Catalog □	SPLICE KIT
02-B-09380-03	Back to Back

HIGH-RISE POST SPLICER KIT

Provides front-to-back as well as lateral support. High-rise posts are joined with eight self-drilling screws and four bolts with the upper post resting on a 1/4" steel support plate. This system produces a splice internal to the high-rise post resulting in a neat, finished appearance.

Catalog □	SPLICE KIT
14928-000	High-Rise Post Splicer Kit

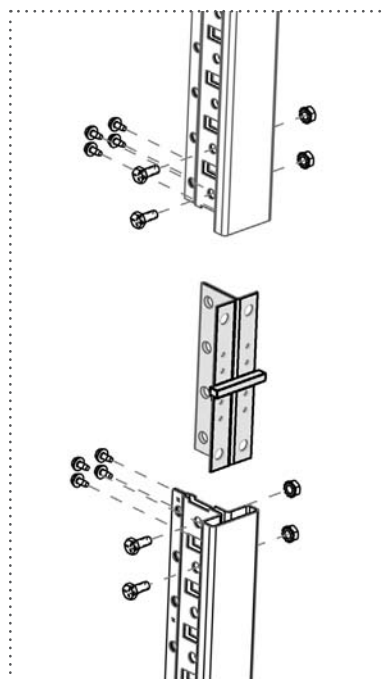

ANGLE POST CORNER SPLICER

CORNER SPLICE, FIGURE 1

Corner Splice to be used on single row shelving row ends utilizing Angle Post. The Splice mechanically attaches to front and side flanges of the post, giving support in two directions.

SPLICE PLATE AND BAR, FIGURE 2

Splice Plate and Bar to be used in all shelving utilizing Angle Post in intermediate locations. Intermediate Splice Bar is used between two angle post sides in conjunction with the Splice Plate on the front of two angle post side by side.

SPLICE BAR/INTERMEDIATE BAR FIGURE 3

10 gauge bar to be used with Beaded Post, High-Rise Post and Angle Post at all splice locations. Figure 3 showing Back to Back shelving Intermediate location (4 required per location) Bar to be mechanically attached.

Catalog □	Description
09545-099	Corner Splicer
09365-000	Splicer Bar
09366-000	Splicer Plate

Fig. 1 Corner Splicer
 Fig. 2 Splice Plate & Bar
 Fig. 3 Intermediate Splice Bar
 Fig. 4 Row End Back to Back
 Fig. 5 Beaded Post Slice Kit

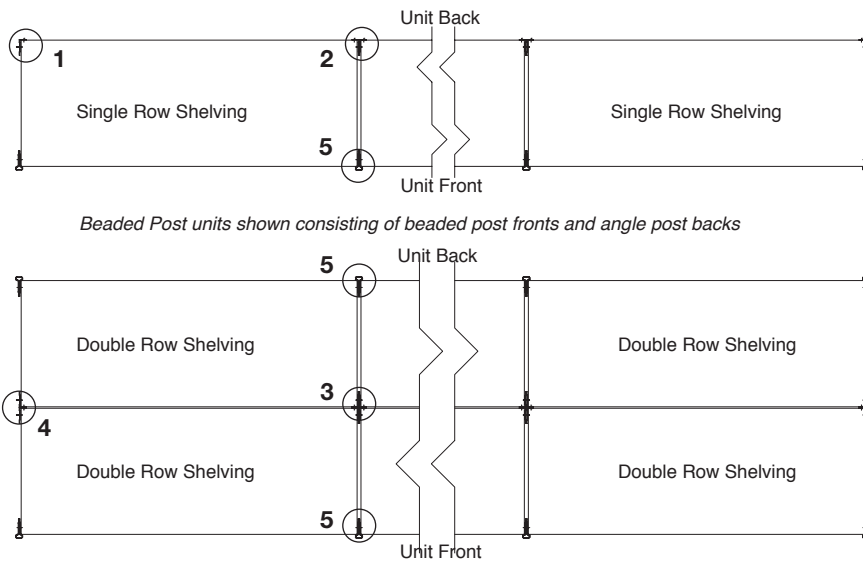
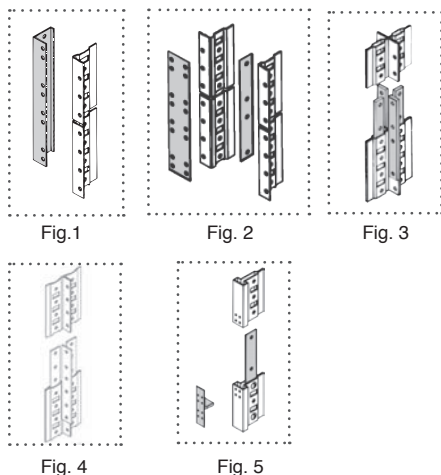

CATWALK BEAMS (CROSS-AISLE TIES)

Available in 12 or 14 gauge. Channel beams require no brackets, attach directly to post. Designed to give maximum load bearing capabilities. Beams are available for angle and beaded posts, in four lengths. Supports decking at same height as mezzanine bracket and beam.

ANGLE POST		BEADED POST	
Catalog □	Size	Catalog □	Size
10135-000	30"	10134-000	30"
10135-001	36"	10134-001	36"
10135-002	42"	10134-002	42"
10135-003	48"	10134-003	48"

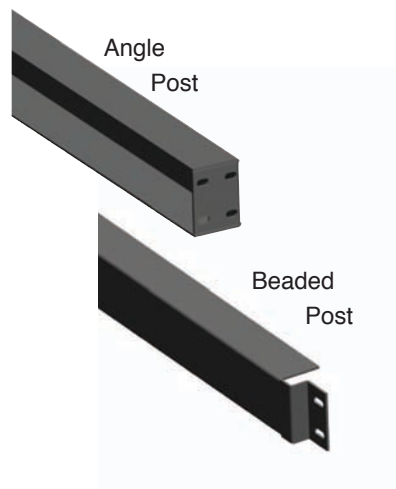

BOX EDGE PLUS® SHELVING CAP SYSTEMS

The Borroughs Cap System is a hybrid of a catwalk and a full mat, specifically designed to lower material and labor costs. This is accomplished by the use of caps that fit over the top of the posts eliminating post splices.

To simplify things even more, face aisle beams are actually extensions of the cap itself. This further eliminates beams and brackets and replaces them with a labor saving cap beam.

Another advantage of the Borroughs Cap System is its ability to simplify the addition of a second level walkway and shelving to existing installation. Extra labor and splicer component expenses are eliminated. All that is necessary to add a second level of beaded post shelving is our simple cap system.

NOTE: The Cap Mezzanine System is NOT recommended for use in Seismic Zones 3 and 4.

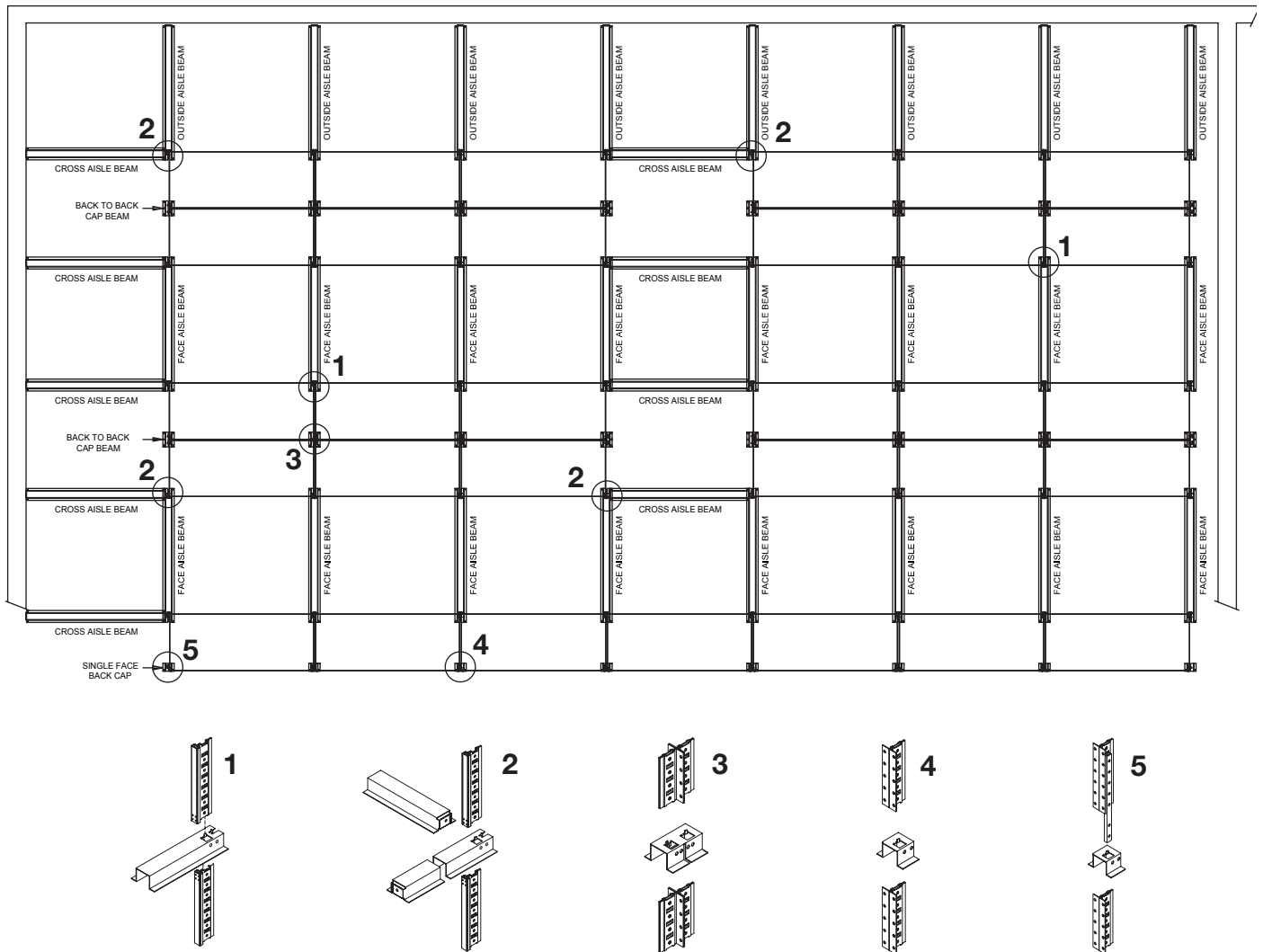

* All Row Ends receive Row End Corner Splice Channel (5)

FACE AISLE CAP BEAM

Used when an aisle is between two rows of shelving.

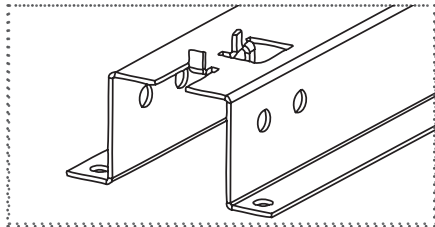

Catalog □	Size
10409-000	36"
10409-002	42"
10409-003	48"

NOTE: When using face aisle cap beams with angle posts, add 1" to aisle widths.

OUTSIDE AISLE CAP BEAM

Used between the face of a shelving unit and an outside structure such as a wall or between the side of a shelving unit and an outside structure.

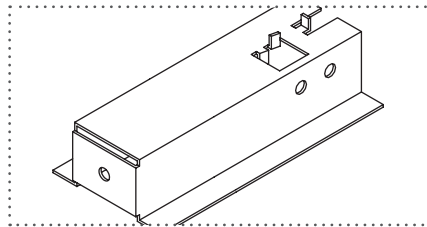

Catalog □	Size
10457-000	36"
10457-001	42"
10457-002	48"

CROSS AISLE CAP BEAM

Used for cross aisles that run between units.

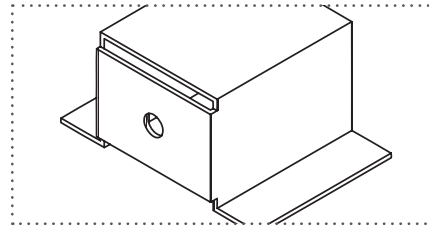

Catalog □	Size
10408-002	36"
10408-000	42"
10408-001	48"

SINGLE FACE BACK CAP

Used on the back of a single face row of shelving to provide the cap needed for two rear angle posts to nest properly.

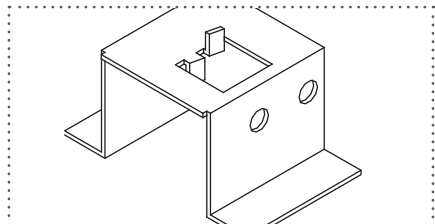

Catalog □
10418-000

BACK-TO-BACK CAP

Used on back-to-back units to provide the cap needed for four rear angle posts to nest properly.

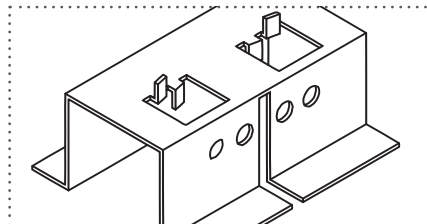

Catalog □
10417-000

SINGLE FACE ATTACHMENT BRACKET

Used in conjunction with face aisle cap beams on single face rows to provide added stability for second level units of a single face row of shelving.

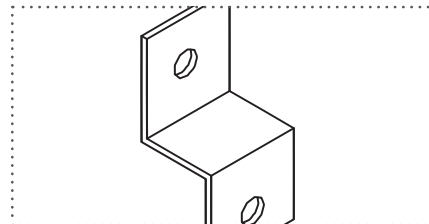

Catalog □
10455-000

ROW END HAND RAIL

Used at aisle ends to keep personnel and equipment from falling off of the upper levels.

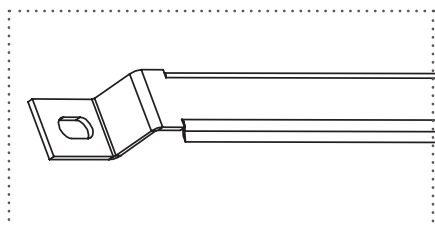

Catalog □	Size
10413-000	36"
10413-001	42"
10413-002	48"

ROW END CORNER SPLICE CHANNEL

Used at the four outside corners of each row in conjunction with face aisle beams to provide added stability for second level units.

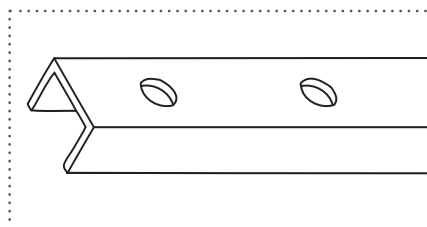

Catalog □	Description
10415-000	Row-End Corner Splice Channel

ROW END KICK PLATE

Kick plates run along the end of an aisle next to the decking material to help prevent personnel and small items from falling off of upper levels.

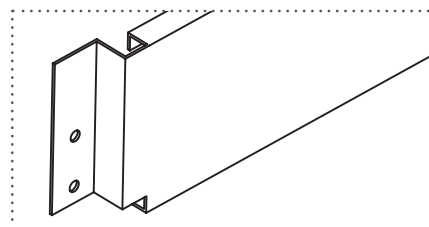

Catalog □	Size
10407-000	36"
10407-001	42"
10407-002	48"

Parts shown are for beaded post only. For Angle Post part numbers call your Borroughs representative.

FRAMED DOORS

Swing-type doors for angle post shelving are made of 20 gauge cold-rolled steel with a 3-point locking door handle. Doors consist of a fully contained welded steel frame, which bolts to the face of the unit simply and easily. Framed doors are available to fit shelving up to 7'3" tall. Two or more standard-sized doors are used for heights of 7'3". A special 4'0" high door is made for use above ledges. Doors will fit high density drawer units. Doors are not compatible with Beaded Post or Beaded Closed Sides. Adds 2 1/16" to depth of unit.

Catalog □	Size	Catalog □	Size
13402-001	36" x 3'3"	13402-002	42" x 3'3"
13404-001	36" x 4'0"	13402-014	42" x 6'3"
13402-005	36" x 4'3"	13402-018	42" x 7'3"
13402-013	36" x 6'3"	13402-003	48" x 3'3"
13402-017	36" x 7'3"	13402-015	48" x 6'3"
		13402-019	48" x 7'3"



A. 1 pr. 48" x 7'3" doors.

B. 1 pr. 36" x 3'3" doors and 1 pr. 36" x 4' doors.

COUNTER BACKS

Made of 18 gauge, cold-rolled steel with a 5/8" return flange, positioned inward at the bottom, providing additional stiffness.

Catalog □	Size
09571-097	36" x 3'3"
09571-096	42" x 3'3"



COUNTER TOPS

Made of 16 gauge steel. Counter top has a 1" overhang on both front and rear faces. Converts a 3'3" section of shelving into a durable, heavy-duty counter. Tops 36" x 24" or larger have a saddle reinforcement welded in for added strength.

Catalog □	Size	Catalog □	Size
09570-099	36" x 18"	09569-098	42" x 24"
09570-098	42" x 18"	09569-097	36" x 30"
09569-099	36" x 24"	09569-096	42" x 30"



LEDGE TOPS

One piece, 16 gauge cold-rolled steel construction allows easy bolting to the top of ledge-type units.

Ledge top front has a 5/8" lip for enhanced strength and appearance. Sides attach to provide a finished appearance on a single unit or a flush joint with adjacent units.

Catalog □	Size	Catalog □	Size
09565-092	36" x 12"	09565-082	36" x 18"
09565-091	42" x 12"	09565-081	42" x 18"
09565-090	48" x 12"	09565-080	48" x 18"

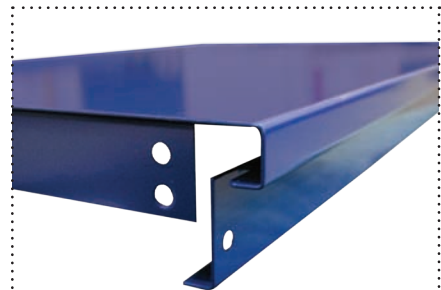

FOOT PLATES

FOOT PLATE – FRONT

Made of 3 1/2" x 3 3/4" 12 gauge steel providing 13 1/8 square inches for post weight distribution and floor anchoring. Provides two 3/8" diameter holes for floor bolts, as well as a single hole for locating shim plates.

Catalog □	Description
14952-000	Front



FOOT PLATE – BACK-TO-BACK

Made of 3 3/4" x 6 1/4" 12 gauge steel providing 23 1/2 square inches for weight distribution. Also provides for floor anchoring with two 3/8" diameter holes for floor bolts as well as a single centering hole for locating shim plates.

Catalog □	Description
14953-000	Back-to-Back

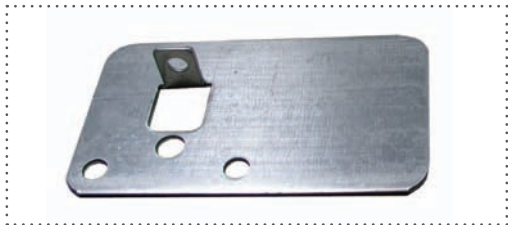

POST FOOT ANGLE

Used to anchor angle posts to the floor.

Catalog □	Description
08702-829	Post Foot Angle



SHIM PLATES

SHIM PLATE – FRONT

Made of 3 1/2" x 3 3/4" 16 gauge steel. Easily matched to foot plate with centering dimple and provides matching holes for floor-anchoring installations.

Catalog □	Description
14951-000	Front



SHIM PLATE – BACK-TO-BACK

Made of 3 3/4" x 6 1/4" 16 gauge steel. Easily matched to back-to-back foot plate with centering dimple and provides matching holes for floor-anchored installations.

Catalog □	Description
14949-000	Back-to-Back

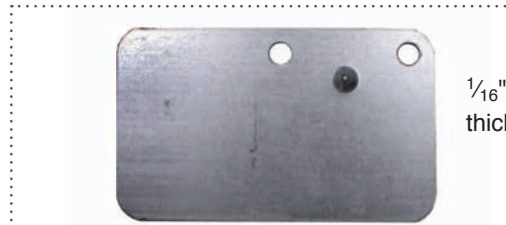

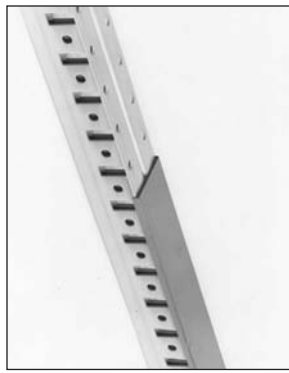

POST COVERS

Create a smooth appearance by covering holes in posts and closed sides. Made of 20 gauge steel, does not interfere with shelf clips. Attached with concealed weld screws. Type 1 covers both flanges of corner posts. Type 2 covers front flanges of adjoining angle posts in intermediate positions. Type 3 covers holes on side flange of posts.

Size	Type 1 Catalog □	Type 2 Catalog □	Type 3 Catalog □
3'3"	13517-000	13518-000	13519-000
4'3"	13517-001	13518-001	13519-001
6'3"	13517-003	13518-003	13519-003
7'3"	13517-004	13518-004	13519-004
4'0"	—	13518-005	—
R.H. 4'0"	13517-005	—	13519-005
L.H. 4'0"	13517-006	—	13519-006

NOTE: 4'0" heights are used above ledges and for heights exceeding 7'3".
For example: 8'3" post would be covered by a 4'3" and a 4'0" post cover.



High Density Drawers

High Density (HD) DRAWERS

THE HEAVYWEIGHT ORGANIZER

Borroughs High Density Drawers provide a powerful storage solution with a capacity up to 400 lbs. per drawer. Partition and divider combinations allow you to design a system with pre-configured or customized layouts to improve space efficiency as well as organizational productivity of heavy, hard to store or smaller items. Drawers are designed to protect inventory with a cushion impact closing mechanism and a closing action that won't allow drawers to drift open. Optional label holders provide easy and fast compartment identification to improve retrieval time and efficiency. Best of all, Borroughs High Density Drawers are designed to work easily and seamlessly with your Box Edge Plus® steel storage systems.



Partitions and dividers combine for an almost endless variety of storage spaces to match stored items.

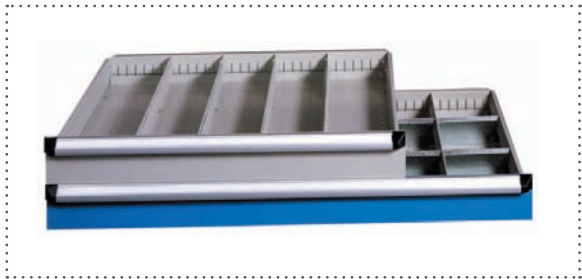
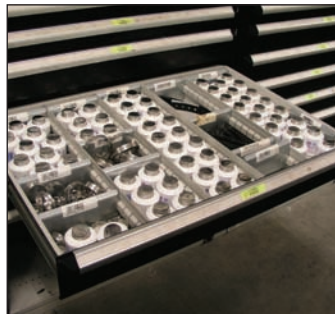

BORROUGHS HD DRAWER SIZES AND SPECIFICATIONS



20 DRAWER SIZES

Drawers have 5 different heights: 3", 4-1/2", 6", 9" and 12". Drawers can be arranged and rearranged to keep your storage system efficient as your operation grows and changes. They can be installed in any combination as long as the total height of the drawer fronts does not exceed the height of the mounting uprights.

20 Drawer Sizes	
36" w x 18" d	
36" w x 24" d	
48" w x 18" d	
48" w x 24" d	



FEATURES

- Drawers fully extend to view and access entire contents.
- Ball bearing slide suspension for smooth operation.
- Soft cushion impact when closing and opening drawer.
- Each drawer will support up to 400 pounds of an evenly distributed load.
- Partitions and dividers can be added for custom configuration.
- All hardware and easy-to-follow instructions are provided for fast installation.
- Drawer fronts are flush with posts for a custom look.

COMPONENTS and ACCESSORIES

PARTITIONS

Slotted steel partitions create major drawer interior storage spaces. Partitions slide into slots on drawer walls to span the full width or depth of drawers—and, allow the addition of dividers to further subdivide the drawer's interior. Partitions are available in 18" and 24" depths; 36" and 48" widths and 3", 4-1/2" and 6" heights. All partitions are painted #161 Mist Gray.

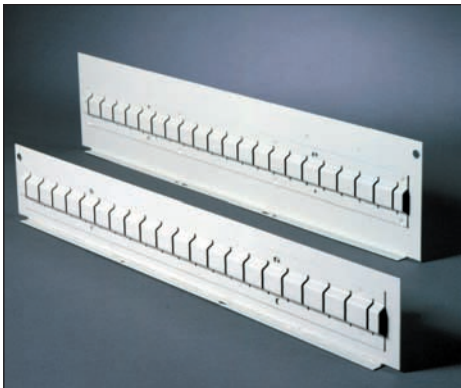

DIVIDERS

Galvanized steel dividers subdivide the storage spaces between partitions or partitions and drawer walls. Dividers simply drop into slots in partitions and drawer walls making storage space adjustments quick and easy. Slots are manufactured in partitions and drawer walls on 1" nominal centers. Divider widths are measured by the number of drawer wall slots the divider spans (i.e. a 3s divider will span 3 slots). Dividers are available in heights to match partitions (3", 4-1/2" and 6") and in eleven widths (3 slots through 13 slots). The 36" wide drawer has 31 slots allowing for up to ten 3s storage spaces. The 48" wide drawer has 43 slots, allowing for up to fourteen 3s storage spaces.

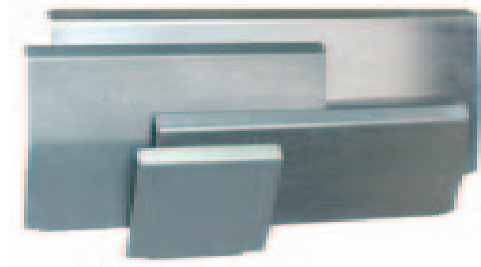

Full-width aluminum handle features integral label holder, paper insert, non-reflective mylar cover and plastic end cap.

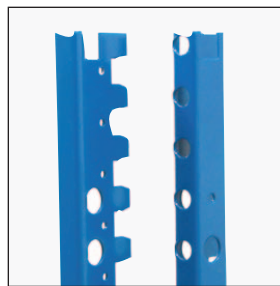
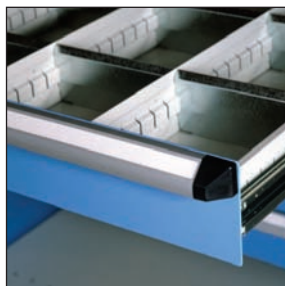

Mounting upright sets are available in four heights: 18", 24", 36" and 48". They attach easily to angled or beaded shelving posts.

400 lb capacity slides offer a smooth suspension with full drawer extension.

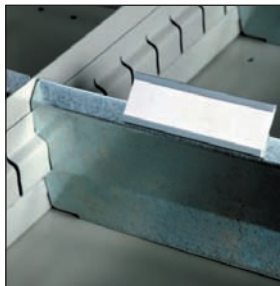

Optional snap-on gray plastic label holders are available for additional parts identification within drawer compartments.

FRAME SWING DOORS

Frame swing doors can be added to drawer unit for additional protection and security. See page 38 for details.

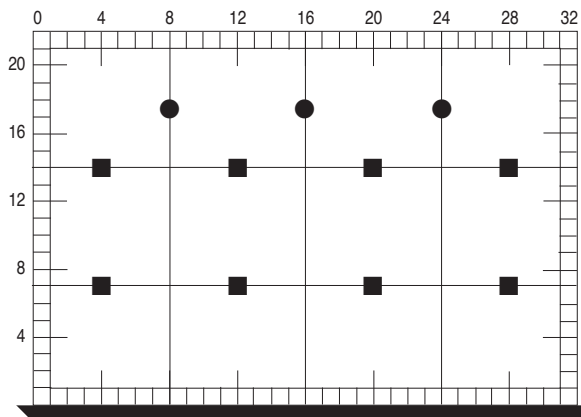

PRECONFIGURED DRAWERS

Borrighs offers a large number of standard preconfigured drawer interiors frequently ordered for small parts storage—and, for simplicity, these Borrighs' drawers and interiors can be ordered as a complete, outfitted assembly using only one part number. This provides the drawer, including the slide and handle/label holder, factory installed partitions with essential dividers packaged in one carton. This makes ordering quick and easy...and saves installation time, too!

Available in your choice of seven colors.
Borrighs Standard Industrial Colors

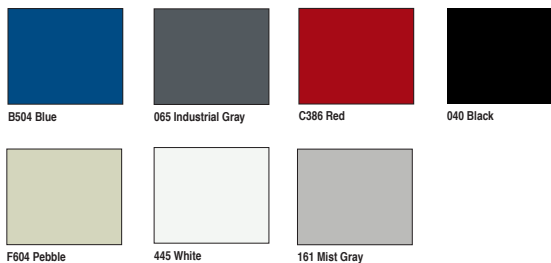

EXAMPLE

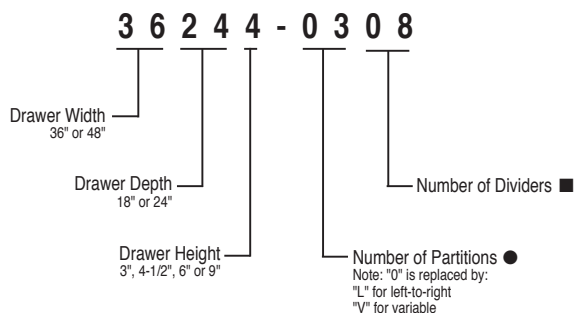

- Drawer interiors are painted #161 Mist Gray
- Drawers include full-width aluminum handle/label holder, end caps, paper label and clear plastic label cover
- Drawer dividers are galvanized steel
- Drawer partitions are painted #161 Mist Gray and installed in drawer
- Drawer dividers are taped together and packed in drawer
- Drawer slides are packed separately

PRECONFIGURED 36" X 18" DRAWERS

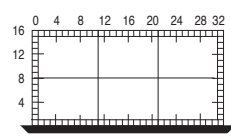

6 Compartments
 (4) 10" x 7-11/16"
 (2) 9-1/6" x 7-11/16"

Catalog No.	Wt.
36183-0203	36.7
36184-0203	39.3
36186-0203	43.0
36189-0203	48.4

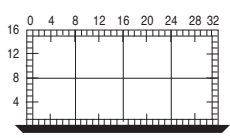

8 Compartments
 (8) 7-1/8" x 7-11/16"

Catalog No.	Wt.
36183-0304	37.9
36184-0304	40.7
36186-0304	44.7
36189-0304	50.1

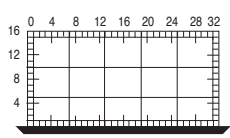

15 Compartments
 (2) 6-1/8" x 5-3/4"
 (4) 6-1/8" x 4-13/16"
 (3) 5-1/8" x 5-3/4"
 (6) 5-1/8" x 4-13/16"

Catalog No.	Wt.
36183-0410	39.8
36184-0410	43.1
36186-0410	48.0
36189-0410	53.4

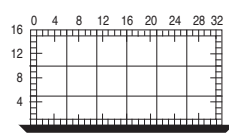

18 Compartments
 (2) 5-1/8" x 5-3/4"
 (4) 5-1/8" x 4-13/16"
 (4) 4-3/16" x 5-3/4"
 (8) 4-3/16" x 4-13/16"

Catalog No.	Wt.
36183-0512	40.9
36184-0512	44.4
36186-0512	49.7
36189-0512	55.1

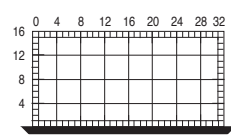

32 Compartments
 (32) 3-3/16" x 3-27/32"

Catalog No.	Wt.
36183-0724	44.0
36184-0724	48.1
36186-0724	54.6
36189-0724	60.0

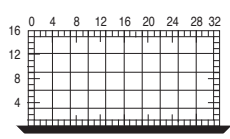

50 Compartments
 (2) 3-3/16" x 3-27/32"
 (8) 3-3/16" x 2-7/8"
 (8) 2-1/4" x 3-27/32"
 (32) 2-1/4" x 2-7/8"

Catalog No.	Wt.
36183-0940	47.0
36184-0940	51.8
36186-0940	59.5
36189-0940	64.9



PRECONFIGURED 48" X 18" DRAWERS

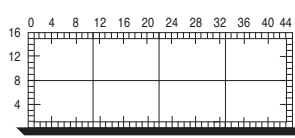

8 Compartments
 (8) 10" x 7-11/16"

Catalog No.	Wt.
48183-0304	42.5
48184-0304	46.2
48186-0304	51.4
48189-0304	58.1

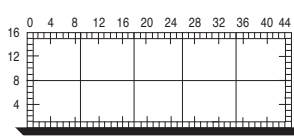

10 Compartments
 (8) 8-1/6" x 7-11/16"
 (2) 7-1/8" x 7-11/16"

Catalog No.	Wt.
48183-0405	43.6
48184-0405	47.6
48186-0405	53.1
48189-0405	59.8

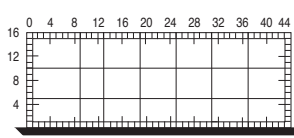

21 Compartments
 (2) 6-1/8" x 5-3/4"
 (4) 6-1/8" x 4-13/16"
 (5) 5-1/8" x 5-3/4"
 (10) 5-1/8" x 4-13/16"

Catalog No.	Wt.
48183-0614	44.6
48184-0614	49.0
48186-0614	55.1
48189-0614	61.8

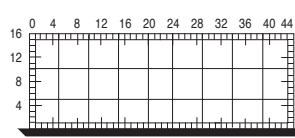

27 Compartments
 (8) 4-3/16" x 5-3/4"
 (16) 4-3/16" x 4-13/16"
 (1) 3-3/16" x 5-3/4"
 (2) 3-3/16" x 4-13/16"

Catalog No.	Wt.
48183-0818	49.3
48184-0818	54.4
48186-0818	62.1
48189-0818	68.8

Catalog No.	Wt.
48183-1033	52.6
48184-1033	58.5
48186-1033	67.5
48189-1033	74.2

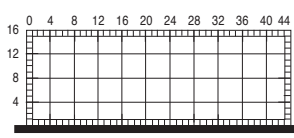

44 Compartments
 (44) 3-3/16" x 3-27/32"

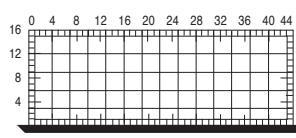

70 Compartments
 (2) 3-3/16" x 3-27/32"
 (8) 3-3/16" x 2-7/8"
 (12) 2-1/4" x 3-27/32"
 (48) 2-1/4" x 2-7/8"

Catalog No.	Wt.
48183-1356	57.0
48184-1356	63.9
48186-1356	74.7
48189-1356	81.4

PRECONFIGURED 36" X 24" DRAWERS

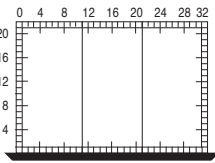

3 Compartments
 (2) 10" x 21-1/2"
 (1) 9-1/8" x 21-1/2"

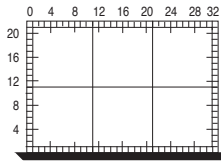

6 Compartments
 (4) 10" x 10-5/8"
 (2) 9-1/8" x 10-5/8"

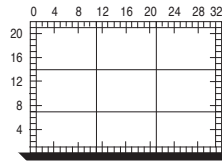

9 Compartments
 (4) 10" x 6-3/4"
 (2) 10" x 7-11/16"
 (2) 9-1/8" x 6-3/4"
 (1) 9-1/8" x 7-11/16"

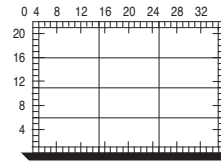

12 Compartments
 (4) 10" x 5-3/4"
 (4) 10" x 4-13/16"
 (2) 9-1/8" x 5-3/4"
 (2) 9-1/8" x 4-13/16"

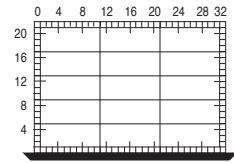

15 Compartments
 (4) 10" x 4-13/16"
 (6) 10" x 3-27/32"
 (2) 9-1/8" x 4-13/16"
 (3) 9-1/8" x 3-27/32"

Catalog No.	Wt.
36243-0200	39.5
36244-0200	42.4
36246-0200	46.2
36249-0200	52.7

Catalog No.	Wt.
36243-0203	40.2
36244-0203	43.4
36246-0203	47.7
36249-0203	54.2

Catalog No.	Wt.
36243-0206	41.0
36244-0206	44.4
36246-0206	49.2
36249-0206	55.7

Catalog No.	Wt.
36243-0209	41.7
36244-0209	45.4
36246-0209	50.8
36249-0209	57.2

Catalog No.	Wt.
36243-0212	42.4
36244-0212	46.5
36246-0212	52.3
36249-0212	58.7

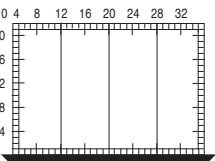

4 Compartments
 (4) 7-1/8" x 21-1/2"

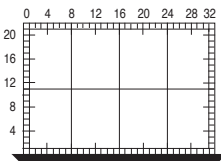

8 Compartments
 (8) 7-1/8" x 10-5/8"

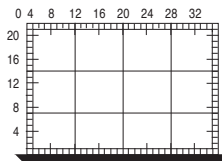

12 Compartments
 (8) 7-1/8" x 6-3/4"
 (4) 7-1/8" x 7-11/16"

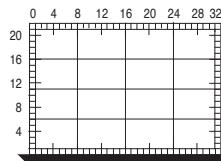

16 Compartments
 (8) 7-1/8" x 5-3/4"
 (8) 7-1/8" x 4-13/16"

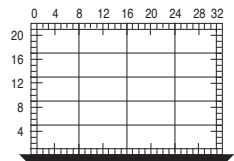

20 Compartments
 (8) 7-1/8" x 4-13/16"
 (12) 7-1/8" x 3-27/32"

Catalog No.	Wt.
36243-0300	41.1
36244-0300	44.2
36246-0300	48.5
36249-0300	55.0

Catalog No.	Wt.
36243-0304	41.8
36244-0304	45.2
36246-0304	50.0
36249-0304	56.5

Catalog No.	Wt.
36243-0308	42.5
36244-0308	46.2
36246-0308	51.4
36249-0308	58.0

Catalog No.	Wt.
36243-0312	43.3
36244-0312	47.2
36246-0312	53.1
36249-0312	59.5

Catalog No.	Wt.
36243-0316	44.0
36244-0316	45.9
36246-0316	54.6
36249-0316	61.0

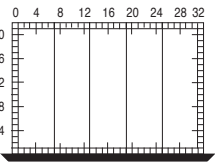

5 Compartments
 (2) 6-1/8" x 21-1/2"
 (3) 5-1/8" x 21-1/2"

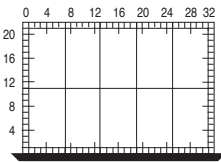

10 Compartments
 (4) 6-1/8" x 10-5/8"
 (6) 5-1/8" x 10-5/8"

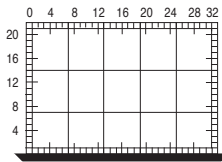

15 Compartments
 (2) 6-1/8" x 7-11/16"
 (4) 6-1/8" x 6-3/4"
 (3) 5-1/8" x 7-11/16"
 (6) 5-1/8" x 6-3/4"

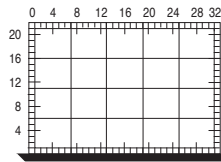

20 Compartments
 (4) 6-1/8" x 5-3/4"
 (4) 6-1/8" x 4-13/16"
 (6) 5-1/8" x 5-3/4"
 (6) 5-1/8" x 4-13/16"

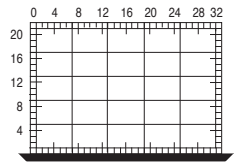

25 Compartments
 (4) 6-1/8" x 4-13/16"
 (6) 6-1/8" x 3-27/32"
 (6) 5-1/8" x 4-13/16"
 (9) 5-1/8" x 3-27/32"

Catalog No.	Wt.
36243-0400	42.6
36244-0400	46.0
36246-0400	50.8
36249-0400	57.3

Catalog No.	Wt.
36243-0405	43.3
36244-0405	47.0
36246-0405	52.3
36249-0405	58.8

Catalog No.	Wt.
36243-0410	44.1
36244-0410	48.0
36246-0410	53.8
36249-0410	60.3

Catalog No.	Wt.
36243-0415	44.8
36244-0415	49.0
36246-0415	55.3
36249-0415	61.8

Catalog No.	Wt.
36243-0420	45.5
36244-0420	50.1
36246-0420	56.8
36249-0420	63.3

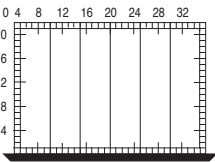

6 Compartments
 (2) 5-1/8" x 21-1/2"
 (4) 4-3/8" x 21-1/2"

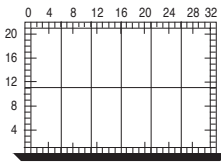

12 Compartments
 (4) 5-1/8" x 10-5/8"
 (8) 4-3/16" x 10-5/8"

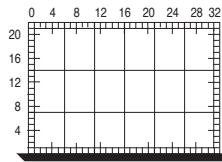

18 Compartments
 (2) 5-1/8" x 7-11/16"
 (4) 5-1/8" x 6-3/4"
 (4) 4-3/16" x 7-11/16"
 (8) 4-3/16" x 6-3/4"

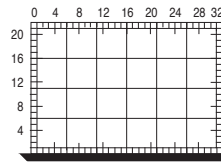

24 Compartments
 (4) 5-1/8" x 5-3/4"
 (4) 5-1/8" x 4-13/16"
 (8) 4-3/16" x 5-3/4"
 (8) 4-3/16" x 4-13/16"

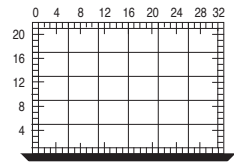

30 Compartments
 (4) 5-1/8" x 4-13/16"
 (6) 5-1/8" x 3-27/32"
 (8) 4-3/16" x 4-13/16"
 (12) 4-3/16" x 3-27/32"

Catalog No.	Wt.
36243-0500	44.2
36244-0500	47.8
36246-0500	53.2
36249-0500	59.6

Catalog No.	Wt.
36243-0506	44.9
36244-0506	48.8
36246-0506	54.9
36249-0506	61.4

Catalog No.	Wt.
36243-0512	45.6
36244-0512	49.8
36246-0512	56.1
36249-0512	62.6

Catalog No.	Wt.
36243-0518	46.4
36244-0518	50.9
36246-0518	57.6
36249-0518	64.1

Catalog No.	Wt.
36243-0524	47.1
36244-0524	51.9
36246-0524	59.1
36249-0524	65.6

PRECONFIGURED 36" X 24" DRAWERS

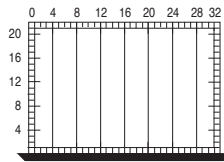

8 Compartments
(8) 3-3/16" x 21-1/2"

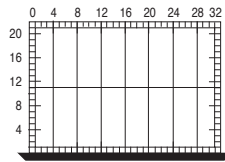

16 Compartments
(16) 3-3/16" x 10-5/8"

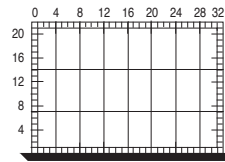

24 Compartments
(8) 3-3/16" x 7-11/16"
(16) 3-3/16" x 6-3/4"

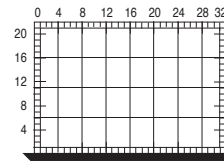

32 Compartments
(16) 3-3/16" x 5-3/4"
(16) 3-3/16" x 4-13/16"

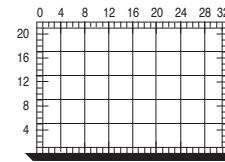

40 Compartments
(16) 3-3/16" x 4-13/16"
(24) 3-3/16" x 3-27/32"

Catalog No.	Wt.
36243-0700	47.3
36244-0700	51.5
36246-0700	57.8
36249-0700	64.2

Catalog No.	Wt.
36243-0708	48.0
36244-0708	52.5
36246-0708	59.2
36249-0708	65.7

Catalog No.	Wt.
36243-0716	48.7
36244-0716	53.5
36246-0716	60.7
36249-0716	67.2

Catalog No.	Wt.
36243-0724	49.4
36244-0724	54.5
36246-0724	62.2
36249-0724	68.6

Catalog No.	Wt.
36243-0732	50.2
36244-0732	55.5
36246-0732	63.7
36249-0732	70.1

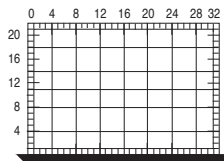

48 Compartments
(32) 3-3/16" x 3-27/32"
(16) 3-3/16" x 2-7/8"

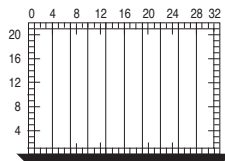

10 Compartments
(2) 3-3/16" x 21-1/2"
(8) 2-1/4" x 21-1/2"

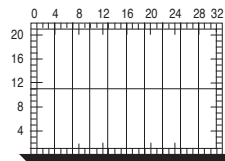

20 Compartments
(4) 3-3/16" x 10-5/8"
(16) 2-1/4" x 10-5/8"

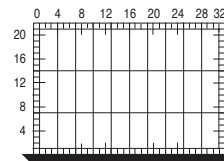

30 Compartments
(2) 3-3/16" x 7-11/16"
(4) 3-3/16" x 6-3/4"
(8) 2-1/4" x 7-11/16"
(16) 2-1/4" x 6-3/4"

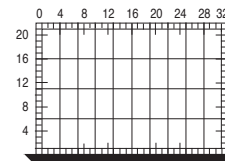

40 Compartments
(4) 3-3/16" x 5-3/4"
(4) 3-3/16" x 4-13/16"
(16) 2-1/4" x 5-3/4"
(16) 2-1/4" x 4-13/16"

Catalog No.	Wt.
36243-0740	50.9
36244-0740	56.4
36246-0740	65.1
36249-0740	71.6

Catalog No.	Wt.
36243-0900	50.4
36244-0900	55.1
36246-0900	62.4
36249-0900	68.8

Catalog No.	Wt.
36243-0910	51.1
36244-0910	56.1
36246-0910	63.9
36249-0910	70.3

Catalog No.	Wt.
36243-0920	51.8
36244-0920	57.1
36246-0920	65.3
36249-0920	71.8

Catalog No.	Wt.
36243-0930	52.5
36244-0930	58.1
36246-0930	66.8
36249-0930	73.2

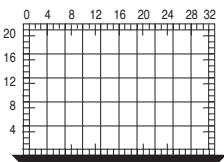

50 Compartments
(4) 3-3/16" x 4-13/16"
(6) 3-3/16" x 3-27/32"
(16) 2-1/4" x 13/16"
(24) 2-1/4" x 3-27/32"

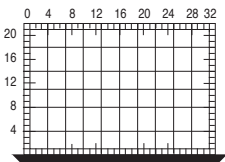

60 Compartments
(8) 3-3/16" x 3-27/32"
(4) 3-3/16" x 2-7/8"
(32) 2-1/4" x 3-27/32"
(16) 2-1/4" x 2-7/8"

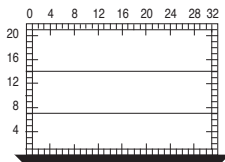

3 Compartments
(1) 30-1/2" x 7-11/16"
(2) 30-1/2" x 6-3/4"
Designed for partitions only

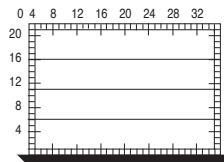

4 Compartments
(2) 30-1/2" x 5-3/4"
(2) 30-1/2" x 4-13/16"
Designed for partitions only

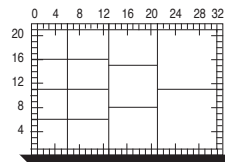

13 Compartments

Catalog No.	Wt.
36243-0940	53.3
36244-0940	59.0
36246-0940	68.2
36249-0940	74.7

Catalog No.	Wt.
36243-0950	54.0
36244-0950	60.0
36246-0950	69.7
36249-0950	76.1

Catalog No.	Wt.
36243-L200	40.4
36244-L200	44.2
36246-L200	48.6
36249-L200	55.3

Catalog No.	Wt.
36243-L300	42.4
36244-L300	47.0
36246-L300	52.1
36249-L300	58.5

Catalog No.	Wt.
36243-V309	42.6
36244-V309	46.3
36246-V309	51.6
36249-V309	58.1

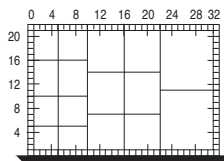

16 Compartments

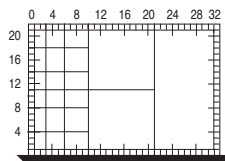

21 Compartments

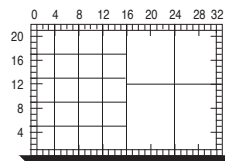

24 Compartments

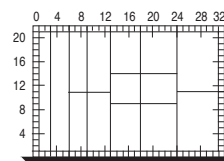

14 Compartments

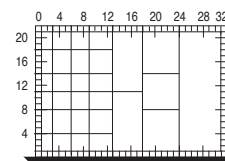

30 Compartments

Catalog No.	Wt.
36243-V411	44.1
36244-V411	48.0
36246-V411	53.8
36249-V411	60.3

Catalog No.	Wt.
36243-V416	44.0
36244-V416	47.9
36246-V416	53.6
36249-V416	60.1

Catalog No.	Wt.
36243-V518	46.0
36244-V518	50.3
36246-V518	56.9
36249-V518	63.3

Catalog No.	Wt.
36243-V607	46.6
36244-V607	50.8
36246-V607	57.2
36249-V607	63.6

Catalog No.	Wt.
36243-V623	47.6
36244-V623	52.2
36246-V623	59.2
36249-V623	65.7

PRECONFIGURED 48" X 24" DRAWERS

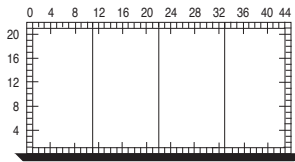

4 Compartments
(4) 10" x 21-1/2"

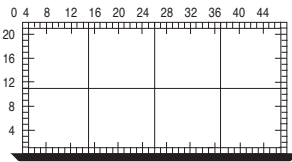

8 Compartments
(8) 10" x 10-5/8"

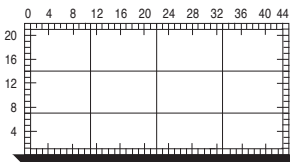

12 Compartments
(4) 10" x 7-11/16"
(8) 10" x 6-3/4"

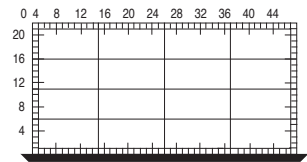

16 Compartments
(8) 10" x 5-3/4"
(8) 10" x 4-13/16"

Catalog No.	Wt.
48243-0300	46.2
48244-0300	50.1
48246-0300	55.8
48249-0300	63.6

Catalog No.	Wt.
48243-0304	47.2
48244-0304	51.5
48246-0304	57.8
48249-0304	65.7

Catalog No.	Wt.
48243-0308	48.2
48244-0308	52.9
48246-0308	59.9
48249-0308	67.8

Catalog No.	Wt.
48243-0312	49.3
48244-0312	54.3
48246-0312	62.0
48249-0312	69.9

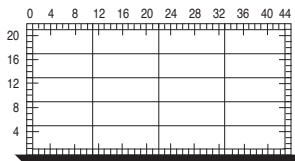

20 Compartments
(8) 10" x 4-13/16"
(12) 10" x 3-27/32"

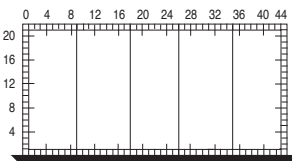

5 Compartments
(4) 8-1/6" x 21-1/2"
(1) 7-1/8" x 21-1/2"

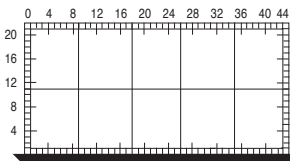

10 Compartments
(8) 8-1/16" x 10-5/8"
(2) 7-1/8" x 10-5/8"

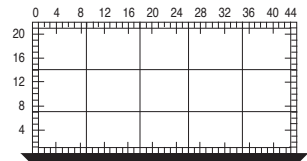

15 Compartments
(4) 8-1/6" x 7-11/16"
(8) 8-1/6" x 6-3/4"
(1) 7-1/8" x 7-11/16"
(2) 7-1/8" x 6-3/4"

Catalog No.	Wt.
48243-0316	50.3
48244-0316	55.7
48246-0316	64.1
48249-0316	72.0

Catalog No.	Wt.
48243-0400	47.8
48244-0400	51.9
48246-0400	58.1
48249-0400	65.9

Catalog No.	Wt.
48243-0405	48.8
48244-0405	53.3
48246-0405	60.1
48249-0405	68.0

Catalog No.	Wt.
48243-0410	49.8
48244-0410	54.7
48246-0410	62.2
48249-0410	70.1

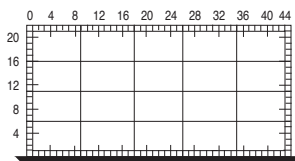

20 Compartments
(8) 8-1/6" x 5-3/4"
(8) 8-1/6" x 4-13/16"
(2) 7-1/8" x 5-3/4"
(2) 7-1/8" x 4-13/16"

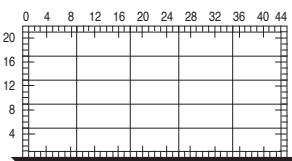

25 Compartments
(8) 8-1/6" x 4-13/16"
(12) 8-1/6" x 3-27/32"
(2) 7-1/8" x 4-13/16"
(3) 7-1/8" x 3-27/32"

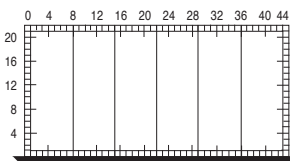

6 Compartments
(2) 7-1/8" x 21-1/2"
(4) 6-1/8" x 21-1/2"

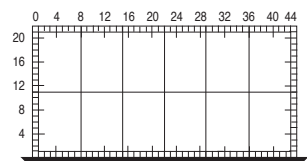

12 Compartments
(4) 7-1/8" x 10-5/8"
(8) 6-1/8" x 10-5/8"

Catalog No.	Wt.
48243-0415	50.8
48244-0415	56.1
48246-0415	64.3
48249-0415	72.2

Catalog No.	Wt.
48243-0420	51.8
48244-0420	57.5
48246-0420	66.4
48249-0420	74.2

Catalog No.	Wt.
48243-0500	49.3
48244-0500	53.7
48246-0500	60.4
48249-0500	68.2

Catalog No.	Wt.
48243-0506	50.3
48244-0506	55.1
48246-0506	62.4
48249-0506	70.3

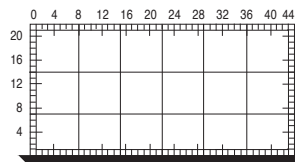

18 Compartments
(2) 7-1/8" x 7-11/16"
(4) 7-1/8" x 6-3/4"
(4) 6-1/8" x 7-11/16"
(8) 6-1/8" x 6-3/4"

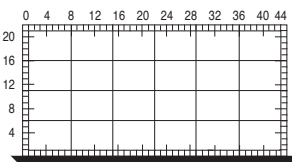

24 Compartments
(4) 7-1/8" x 5-3/4"
(4) 7-1/8" x 4-13/16"
(8) 6-1/8" x 5-3/4"
(8) 6-1/8" x 4-13/16"

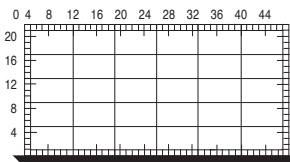

30 Compartments
(4) 7-1/8" x 4-13/16"
(6) 7-1/8" x 3-27/32"
(8) 6-1/8" x 4-13/16"
(12) 6-1/8" x 3-27/32"

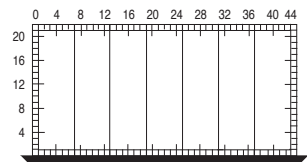

7 Compartments
(2) 6-1/8" x 21-1/2"
(5) 5-1/8" x 21-1/2"

Catalog No.	Wt.
48243-0512	51.3
48244-0512	56.5
48246-0512	64.5
48249-0512	72.4

Catalog No.	Wt.
48243-0518	52.4
48244-0518	57.9
48246-0518	66.6
48249-0518	74.4

Catalog No.	Wt.
48243-0524	53.4
48244-0524	59.3
48246-0524	68.7
48249-0524	76.5

Catalog No.	Wt.
48243-0600	50.9
48244-0600	55.5
48246-0600	62.7
48249-0600	70.6

PRECONFIGURED 48" X 24" DRAWERS

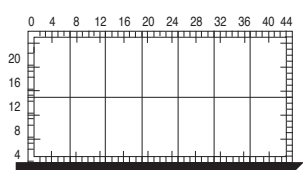

14 Compartments
 (4) 6-1/8" x 19-5/8"
 (10) 5-1/8" x 10-5/8"

Catalog No.	Wt.
48243-0607	51.9
48244-0607	56.9
48246-0607	64.8
48249-0607	72.6

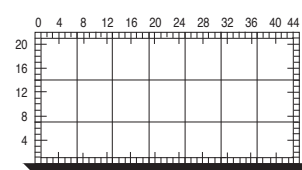

21 Compartments
 ((2) 6-1/8" x 7-11/16"
 (4) 6-1/8" x 6-3/4"
 (5) 5-1/8" x 7-11/16"
 (10) 5-1/8" x 6-3/4"

Catalog No.	Wt.
48243-0614	52.9
48244-0614	58.3
48246-0614	66.8
48249-0614	74.7

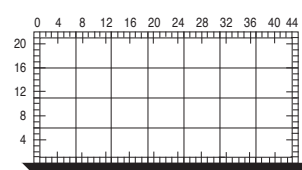

28 Compartments
 (4) 6-1/8" x 5-3/4"
 (4) 6-1/8" x 4-13/16"
 (10) 5-1/8" x 5-3/4"
 (10) 5-1/8" x 4-13/16"

Catalog No.	Wt.
48243-0621	53.9
48244-0621	59.7
48246-0621	68.9
48249-0621	76.7

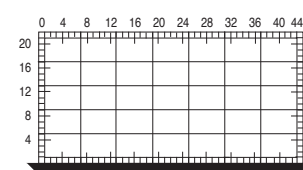

35 Compartments
 (4) 6-1/8" x 4-13/16"
 (6) 6-1/8" x 3-27/32"
 (10) 5-1/8" x 4-13/16"
 (15) 5-1/8" x 3-27/32"

Catalog No.	Wt.
48243-0628	54.9
48244-0628	61.1
48246-0628	70.9
48249-0628	78.8

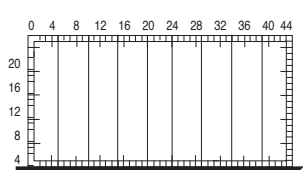

9 Compartments
 (8) 4-3/16" x 21-1/2"
 (1) 3-3/16" x 21-1/2"

Catalog No.	Wt.
48243-0800	54.0
48244-0800	59.1
48246-0800	67.3
48249-0800	75.2

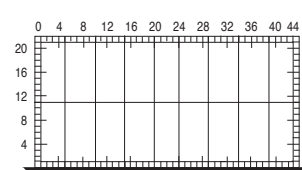

18 Compartments
 (16) 4-3/16" x 10-5/8"
 (2) 3-3/16" x 10-5/8"

Catalog No.	Wt.
48243-0809	55.0
48244-0809	60.5
48246-0809	69.4
48249-0809	77.2

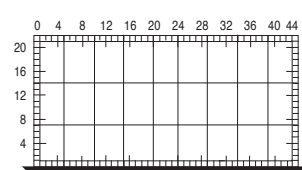

27 Compartments
 (8) 4-3/16" x 7-11/16"
 (16) 4-3/16" x 6-3/4"
 (1) 3-3/16" x 7-11/16"
 (2) 3-3/16" x 6-3/4"

Catalog No.	Wt.
48243-0818	56.0
48244-0818	61.9
48246-0818	71.4
48249-0818	79.3

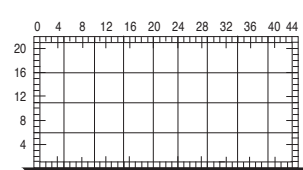

36 Compartments
 (16) 4-3/16" x 5-3/4"
 (16) 4-3/16" x 4-13/16"
 (2) 3-3/16" x 5-3/4"
 (2) 3-3/16" x 4-13/16"

Catalog No.	Wt.
48243-0827	57.0
48244-0827	63.3
48246-0827	73.5
48249-0827	81.3

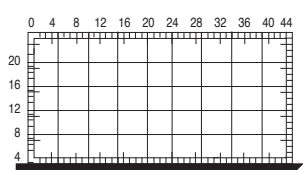

45 Compartments
 (16) 4-3/16" x 4-13/16"
 (24) 4-3/16" x 3-27/32"
 (2) 3-3/16" x 4-13/16"
 (3) 3-3/16" x 3-27/32"

Catalog No.	Wt.
48243-0836	58.0
48244-0836	64.7
48246-0836	75.5
48249-0836	83.4

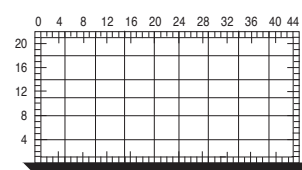

54 Compartments
 (32) 4-3/16" x 3-27/32"
 (16) 4-3/16" x 2-7/8"
 (4) 3-3/16" x 3-27/32"
 (2) 3-3/16" x 2-7/8"

Catalog No.	Wt.
48243-0845	59.0
48244-0845	66.1
48246-0845	77.5
48249-0845	85.4

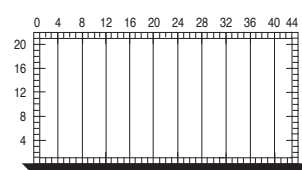

11 Compartments
 (11) 3-3/16" x 21-1/2"

Catalog No.	Wt.
48243-1000	57.1
48244-1000	62.8
48246-1000	71.9
48249-1000	79.8

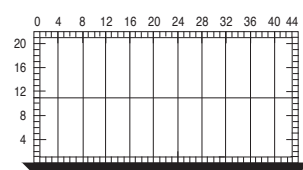

22 Compartments
 (22) 3-3/16" x 10-5/8"

Catalog No.	Wt.
48243-1011	58.1
48244-1011	64.2
48246-1011	74.0
48249-1011	81.8

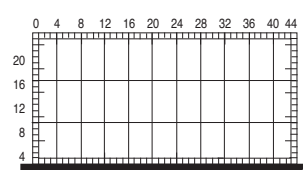

33 Compartments
 (11) 3-3/16" x 7-11/16"
 (22) 3-3/16" x 6-3/4"

Catalog No.	Wt.
48243-1022	59.1
48244-1022	65.5
48246-1022	76.0
48249-1022	83.9

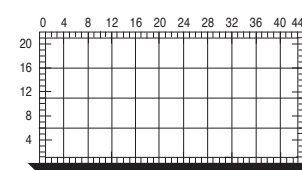

44 Compartments
 (22) 3-3/16" x 5-3/4"
 (22) 3-3/16" x 4-13/16"

Catalog No.	Wt.
48243-1033	60.1
48244-1033	66.9
48246-1033	78.0
48249-1033	85.9

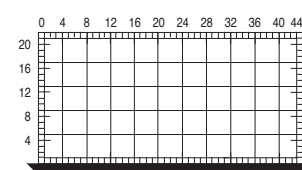

55 Compartments
 (22) 3-3/16" x 4-13/16"
 (33) 3-3/16" x 3-27/32"

Catalog No.	Wt.
48243-1044	61.1
48244-1044	68.3
48246-1044	80.1
48249-1044	87.9

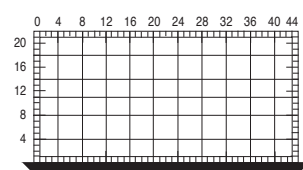

66 Compartments
 (44) 3-3/16" x 3-27/32"
 (22) 3-3/16" x 2-7/8"

Catalog No.	Wt.
48243-1055	62.1
48244-1055	69.6
48246-1055	82.1
48249-1055	89.9

PRECONFIGURED 48" X 24" DRAWERS

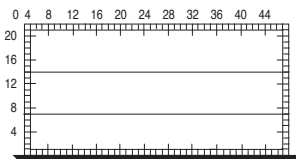

3 Compartments
 (1) 42-1/4" x 7-11/16"
 (2) 42-1/4" x 6-3/4"

Designed for partitions only.

Catalog No.	Wt.
48243-L200	45.5
48244-L200	50.6
48246-L200	56.8
48249-L200	64.7

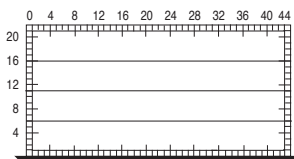

4 Compartments
 (2) 42-1/4" x 5-3/4"
 (2) 42-1/4" x 4-13/16"

Designed for partitions only.

Catalog No.	Wt.
48243-L300	47.5
48244-L300	54.6
48246-L300	60.8
48249-L300	68.7

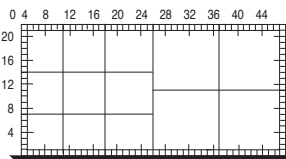

13 Compartments

Catalog No.	Wt.
48243-V408	49.3
48244-V408	54.0
48246-V408	61.2
48249-V408	69.0

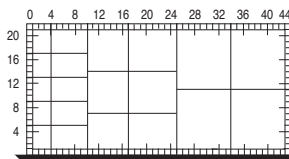

20 Compartments

Catalog No.	Wt.
48243-V514	51.4
48244-V514	56.5
48246-V514	64.6
48249-V514	72.4

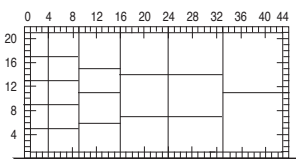

22 Compartments

Catalog No.	Wt.
48243-V516	51.7
48244-V516	56.9
48246-V516	65.2
48249-V516	73.0

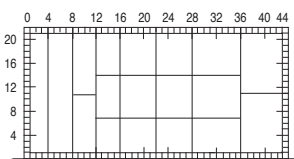

18 Compartments

Catalog No.	Wt.
48243-V710	53.8
48244-V710	59.2
48246-V710	67.8
48249-V710	75.7

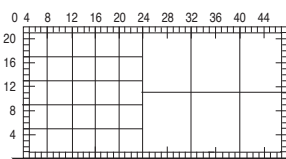

31 Compartments

Catalog No.	Wt.
48243-V723	54.8
48244-V723	60.6
48246-V723	69.8
48249-V723	77.7

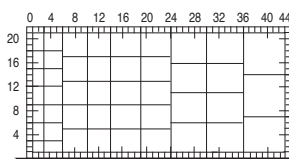

45 Compartments

Catalog No.	Wt.
48243-V836	57.6
48244-V836	64.2
48246-V836	74.7
48249-V836	82.6

NOTE: 9" high drawers use 6" high partitions and dividers.

PLASTIC BINS

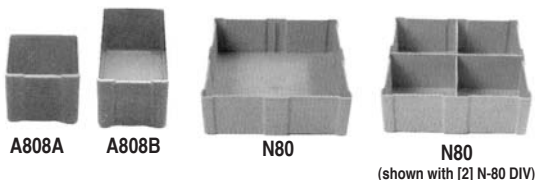

Catalog No.	Length	Width	Depth	Wt.
A808A	2-1/2"	2-1/2"	2-1/8"	0.1
A808B	2-1/2"	5"	2-1/8"	0.1
N80	6-1/8"	6-1/8"	2-1/4"	0.2
N80-DIV*	5-15/16"	1/16"	1-15/16"	0.1

*Subdivides N80 into two or four compartments using one or two dividers.

Maximum Number of Containers Per Drawer Size

Catalog No.	36" x 18"	36" x 24"	48" x 18"	48" x 24"
A808A	72	96	102	136
A808B	36	48	51	68
N80	10	15	14	21

Catalog No.	Length	Width	Depth	Wt.
10561-002-000 (for 4" drawer)	3-3/8"	3-3/8"	3-1/8"	0.1
10561-001-000 (for 6" drawer)	5-5/16"	3"	4-9/16"	0.2

Maximum Number of Bins Per Drawer Size

Catalog No.	36" x 18"	36" x 24"	48" x 18"	48" x 24"
10561-002-000	45	54	70	84
10561-001-000	24	32	36	48

NOTE: Plastic bins available in light gray plastic only.

PRECONFIGURED KITS (INCLUDES 3" DRAWER, SLIDES AND BINS)

Catalog No.	Description	Wt.
36183-PB1	36" x 18" x 3" Drawer 2 rows of 12 A808A 2 rows of 12 A808B	19.4
36243-PB2	36" x 24" x 3" Drawer 2 rows of 12 A808A 2 rows of 12 A808B 1 row of 5 N80	23.3
48183-PB3	48" x 18" x 3" Drawer 2 rows of 17 A808A 2 rows of 17 A808B	25.8
48243-PB4	48" x 24" x 3" Drawer 2 rows of 17 A808A 2 rows of 17 A808B 1 row of 7 N80	30.9

CONFIGURE YOUR OWN DRAWERS

DRAWERS

Drawer includes slides (suspension) and drawers, no partitions and dividers.

Catalog No.	Size	Wt.
36183-0000	36" x 18" x 3" high	14.5
36184-0000	36" x 18" x 4-1/2" high	16.5
36186-0000	36" x 18" x 6" high	18.9
36189-0000	36" x 18" x 9" high	24.3
361812-0000	36" x 18" x 12" high	46.0
36243-0000	36" x 24" x 3" high	17.3
36244-0000	36" x 24" x 4-1/2" high	19.6
36246-0000	36" x 24" x 6" high	22.5
36249-0000	36" x 24" x 9" high	28.9
362412-0000	36" x 24" x 12" high	48.0
48183-0000	48" x 18" x 3" high	18.9
48184-0000	48" x 18" x 4-1/2" high	21.6
48186-0000	48" x 18" x 6" high	25.0
48189-0000	48" x 18" x 9" high	31.7
481812-0000	48" x 18" x 12" high	48.0
48243-0000	48" x 24" x 3" high	22.4
48244-0000	48" x 24" x 4-1/2" high	25.5
48246-0000	48" x 24" x 6" high	29.7
48249-0000	48" x 24" x 9" high	37.6
482412-0000	48" x 24" x 12" high	50.0

NOTE: 9" & 12" high drawers use 6" high partitions and dividers

DIVIDERS

1 slot = approximately 1"

Catalog No.	Slot – Drawer Height	Wt.
•10533-000-000	3 slots – 3" high	0.1
•10534-000-000	4 slots – 3" high	0.1
•10535-000-000	5 slots – 3" high	0.1
•10536-000-000	6 slots – 3" high	0.1
•10537-000-000	7 slots – 3" high	0.2
•10538-000-000	8 slots – 3" high	0.2
•10539-000-000	9 slots – 3" high	0.2
•10540-000-000	10 slots – 3" high	0.2
•10541-000-000	11 slots – 3" high	0.3
•10542-000-000	12 slots – 3" high	0.3
•10543-000-000	13 slots – 3" high	0.3
•10533-001-000	3 slots – 4-1/2" high	0.1
•10534-001-000	4 slots – 4-1/2" high	0.1
•10535-001-000	5 slots – 4-1/2" high	0.2
•10536-001-000	6 slots – 4-1/2" high	0.2
•10537-001-000	7 slots – 4-1/2" high	0.2
•10538-001-000	8 slots – 4-1/2" high	0.3
•10539-001-000	9 slots – 4-1/2" high	0.3
•10540-001-000	10 slots – 4-1/2" high	0.3
•10541-001-000	11 slots – 4-1/2" high	0.4
•10542-001-000	12 slots – 4-1/2" high	0.4
•10543-001-000	13 slots – 4-1/2" high	0.4
•10533-002-000	3 slots – 6" high	0.1
•10534-002-000	4 slots – 6" high	0.2
•10535-002-000	5 slots – 6" high	0.2
•10536-002-000	6 slots – 6" high	0.3
•10537-002-000	7 slots – 6" high	0.3
•10538-002-000	8 slots – 6" high	0.4
•10539-002-000	9 slots – 6" high	0.4
•10540-002-000	10 slots – 6" high	0.5
•10541-002-000	11 slots – 6" high	0.5
•10542-002-000	12 slots – 6" high	0.6
•10543-002-000	13 slots – 6" high	0.6

ROLL-OUT SHELVES

for Borroughs' Angle or Beaded Post

Catalog No.	Size	Wt.
3618ROS	36" x 18"	33.6
3624ROS	36" x 24"	36.3
4818ROS	48" x 18"	37.9
4824ROS	48" x 24"	41.5

PARTITIONS

Catalog No.	Size	Wt.
For Front-to-Back		
•10545-000-161	18" deep x 3" high	1.2
•10545-001-161	18" deep x 4-1/2" high	1.4
•10545-002-161	18" deep x 6" high	1.7
•10546-000-161	24" deep x 3" high	1.6
•10546-001-161	24" deep x 4-1/2" high	1.8
•10546-002-161	24" deep x 6" high	2.3
For Left-to-Right		
10530-000-161	36" wide x 3" high	1.4
10530-001-161	36" wide x 4-1/2" high	1.9
10530-002-161	36" wide x 6" high	2.7
10531-000-161	48" wide x 3" high	2.0
10531-001-161	48" wide x 4-1/2" high	2.6
10531-002-161	48" wide x 6" high	3.8

NOTE: Left-to-Right partitions do not accept dividers

MOUNTING UPRIGHT SETS

for Borroughs' Angle or Beaded Post

Catalog No.	Size	Wt.
10500-000	18" high	4.7
10500-001	24" high	6.2
10500-002	36" high	9.3
10500-003	48" high	12.4

NOTE: Four uprights per set; two front and two rear. Please specify color.

SNAP-ON PLASTIC LABEL HOLDER FOR DIVIDERS

Catalog No.	Size	Wt.
10153-001-000	2-3/4" x 7/8" gray	0.1
10153-000-000	2-3/4" x 7/8" white	0.1



B-Span®

B-Span®

A WIDE OPEN STORAGE ALTERNATIVE

Borroughs B-Span® provides a heavy-duty storage solution with an easily accessible, wide-span design. B-Span bridges the gap between clip-type shelving like Box Edge Plus and full-scale pallet racking, and can accommodate hand-loaded items as well as pick lift loads (within the B-span load capacity ratings). Accessories such as back-to-back ties, wall ties and foot plates add strength and stability. The B-Span keystone B-post design uses roll-formed posts as high as 19' with keystone slots shared by beams to create a run. B-Span flush beams supporting either wire decking or corrugated flat steel meet practically any storage requirement. Flush bottom beams can also be used with Borroughs Aisle-Saver® to increase your systems' capacity. Create full mat systems with B-Span's deck over beams.



POSTS

Height	Bulk Rack Post	Weight
48"	60000-000	8.4
60"	60000-001	10.4
72"	60000-002	12.5
84"	60000-003	14.6
96"	60000-004	16.7
120"	60000-005	20.8
144"	60000-006	25.0

- Allows for beam adjustment on 2" centers
- Recessed tail flange keeps hardware from encroaching into storage space (bolt together)
- Posts are punched to accommodate Borroughs Box Edge Plus Shelves



B-CLIP

- Provides a solid connection between posts and beams. B-Clips come standard with a passive safety spring clip.

FRAMES

Size DxH	Welded	Weight	To-Assemble	Weight
12x48	60002-001	19.5	60007-001	19.5
12x60	60002-002	23.5	60007-002	23.5
12x72	60002-003	27.7	60007-003	27.7
12x84	60002-004	31.9	60007-004	31.9
12x96	60002-005	38.1	60007-005	38.1
15x48	60002-008	19.8	60007-008	19.8
15x60	60002-009	23.8	60007-009	23.8
15x72	60002-010	28.0	60007-010	28.0
15x84	60002-011	32.2	60007-011	32.2
15x96	60002-012	38.6	60007-012	38.6
18x48	60002-015	20.0	60007-015	20.0
18x60	60002-016	24.0	60007-016	24.0
18x72	60002-017	28.4	60007-017	28.4
18x84	60002-018	32.6	60007-018	32.6
18x96	60002-019	39.2	60007-019	39.2
24x48	60002-022	20.8	60007-022	20.8
24x60	60002-023	24.8	60007-023	24.8
24x72	60002-024	31.8	60007-024	31.8
24x84	60002-025	36.0	60007-025	36.0
24x96	60002-026	40.2	60007-026	40.2
24x120	60002-027	51.3	60007-027	51.3
24x144	60002-028	59.7	60007-028	59.7
30x48	60002-029	21.6	60007-029	21.6
30x60	60002-030	25.4	60007-030	25.4
30x72	60002-031	32.4	60007-031	32.4
30x84	60002-032	36.8	60007-032	36.8
30x96	60002-033	41.2	60007-033	41.2
30x120	60002-034	52.4	60007-034	52.4
30x144	60002-035	60.8	60007-035	60.8
36x48	60002-036	22.0	60007-036	22.0
36x60	60002-037	25.8	60007-037	25.8
36x72	60002-038	33.0	60007-038	33.0
36x84	60002-039	37.4	60007-039	37.4
36x96	60002-040	42.0	60007-040	42.0
36x120	60002-041	53.5	60007-041	53.5
36x144	60002-042	61.8	60007-042	61.8
42x48	60002-043	22.4	60007-043	22.4
42x60	60002-044	26.2	60007-044	26.2
42x72	60002-045	33.4	60007-045	33.4
42x84	60002-046	38.0	60007-046	38.0
42x96	60002-047	42.8	60007-047	42.8
42x120	60002-048	54.5	60007-048	54.5
42x144	60002-049	62.8	60007-049	62.8
48x48	60002-050	23.0	60007-050	23.0
48x60	60002-051	27.0	60007-051	27.0
48x72	60002-052	34.4	60007-052	34.4
48x84	60002-053	39.0	60007-053	39.0
48x96	60002-054	44.0	60007-054	44.0
48x120	60002-055	57.0	60007-055	57.0
48x144	60002-056	64.0	60007-056	64.0

- Frames are available as Welded or Ready-to-Assemble (bolt together)
- Frames come in heights 48"-144" high and depths 12"-48"
- Frames can be used for both B-Span beams and/or Box Edge Plus® shelves



Welded frame shown



Ready-To-Assemble (bolt together) frame shown

- Beams are designed with two gauge choices: 14 gauge (standard duty) or 12 gauge (heavy duty)
- Beams are available in 4, 5, 6, 7, 8, 9 & 10 ft. widths, adjustable on 2" centers
- Beam steps are 9/16" or 3/4" to accommodate various decking options
- Beams can be placed at any level regardless of bracing or splices
- Deck over beams can be utilized as part of a full mat system
- Flush bottom beams are available for Aisle-Saver® mobile integration.



BEAMS

14 g. 3/4" Step	Beam	Weight
48"	60006-001	8.3
60"	60006-002	10.0
72"	60006-003	11.9
84"	60006-004	16.7
96"	60006-005	15.5
108"	60006-006	17.3
120"	60006-007	19.1

14 g. 9/16" Step	Beam	Weight
48"	60006-008	8.3
60"	60006-009	10.0
72"	60006-010	11.9
84"	60006-011	16.7
96"	60006-012	15.5
108"	60006-013	17.3
120"	60006-014	19.1

12 g. 3/4" Step	Beam	Weight
48"	60006-015	10.9
60"	60006-016	13.4
72"	60006-017	15.8
84"	60006-018	18.3
96"	60006-019	20.8
108"	60006-020	23.3
120"	60006-021	25.8

12 g. 9/16" Step	Beam	Weight
48"	60006-022	10.9
60"	60006-023	13.4
72"	60006-024	15.8
84"	60006-025	18.3
96"	60006-026	20.8
108"	60006-027	23.3



DECK OVER AND FLUSH BOTTOM BEAMS

14 g. 3/4" Step	Flush Bottom Beam	Weight	Deck Over Beam	Weight
48"	60006-029	8.3	60006-057	8.3
60"	60006-030	10.0	60006-058	10.0
72"	60006-031	11.9	60006-059	11.9
84"	60006-032	16.7	60006-060	16.7
96"	60006-033	15.5	60006-061	15.5
108"	60006-034	17.3	60006-062	17.3
120"	60006-035	19.1	60006-063	19.1



Flush Bottom Beam

14 g. 9/16" Step	Flush Bottom Beam	Weight	Deck Over Beam	Weight
48"	60006-036	8.3	60006-064	8.3
60"	60006-037	10.0	60006-065	10.0
72"	60006-038	11.9	60006-066	11.9
84"	60006-039	16.7	60006-067	16.7
96"	60006-040	15.5	60006-068	15.5
108"	60006-041	17.3	60006-069	17.3
120"	60006-042	19.1	60006-070	19.1



Deck Over Beam

12 g. 3/4" Step	Flush Bottom Beam	Weight	Deck Over Beam	Weight
48"	60006-043	10.9	60006-071	10.9
60"	60006-044	13.4	60006-072	13.4
72"	60006-045	15.8	60006-073	15.8
84"	60006-046	18.3	60006-074	18.3
96"	60006-047	20.8	60006-075	20.8
108"	60006-048	23.3	60006-076	23.3
120"	60006-049	25.8	60006-077	25.8

12 g. 9/16" Step	Flush Bottom Beam	Weight	Deck Over Beam	Weight
48"	60006-050	10.9	60006-078	10.9
60"	60006-051	13.4	60006-079	13.4
72"	60006-052	15.8	60006-080	15.8
84"	60006-053	18.3	60006-081	18.3
96"	60006-054	20.8	60006-082	20.8
108"	60006-055	23.3	60006-083	23.3
120"	60006-056	25.8	60006-084	25.8



DECKING

Size WxD	Corrugated	Flat Steel	Wire
48x12	60008-001	60021-001	60022-001
48x15	60008-002	60021-002	60022-002
48x18	60008-003	60021-003	60022-003
48x24	60008-004	60021-004	60022-004
48x30	60008-005	60021-005	60022-005
48x36	60008-006	60021-006	60022-006
48x42	60008-007	60021-007	60022-007
48x48	60008-008	60021-008	60022-008
60x12	60008-009	60021-009	60022-009
60x15	60008-010	60021-010	60022-010
60x18	60008-011	60021-011	60022-011
60x24	60008-012	60021-012	60022-012
60x30	60008-013	60021-013	60022-013
60x36	60008-014	60021-014	60022-014
60x42	60008-015	60021-015	60022-015
60x48	60008-016	60021-016	60022-016
72x12	60008-017	60021-017	60022-017
72x15	60008-018	60021-018	60022-018
72x18	60008-019	60021-019	60022-019
72x24	60008-020	60021-020	60022-020
72x30	60008-021	60021-021	60022-021
72x36	60008-022	60021-022	60022-022
72x42	60008-023	60021-023	60022-023
72x48	60008-024	60021-024	60022-024
84x12	60008-025	60021-025	60022-025
84x15	60008-026	60021-026	60022-026
84x18	60008-027	60021-027	60022-027
84x24	60008-028	60021-028	60022-028
84x30	60008-029	60021-029	60022-029
84x36	60008-030	60021-030	60022-030
84x42	60008-031	60021-031	60022-031
84x48	60008-032	60021-032	60022-032
96x12	60008-033	60021-033	60022-033
96x15	60008-034	60021-034	60022-034
96x18	60008-035	60021-035	60022-035
96x24	60008-036	60021-036	60022-036
96x30	60008-037	60021-037	60022-037
96x36	60008-038	60021-038	60022-038
96x42	60008-039	60021-039	60022-039
96x48	60008-040	60021-040	60022-040
108x12	60008-041	60021-041	60022-041
108x15	60008-042	60021-042	60022-042
108x18	60008-043	60021-043	60022-043

BORROUGHS OFFERS THREE STANDARD DECKING OPTIONS:

1. 22 gauge galvanized corrugated
2. 22 gauge galvanized corrugated decking with flat steel top (shown below)
3. Waterfall style wire mesh (shown below).

For other decking options contact your Borroughs representative.



Size WxD	Corrugated	Flat Steel	Wire
108x24	60008-044	60021-044	60022-044
108x30	60008-045	60021-045	60022-045
108x36	60008-046	60021-046	60022-046
108x42	60008-047	60021-047	60022-047
108x48	60008-048	60021-048	60022-048
120x12	60008-049	60021-049	60022-049
120x15	60008-050	60021-050	60022-050
120x18	60008-051	60021-051	60022-051
120x24	60008-052	60021-052	60022-052
120x30	60008-053	60021-053	60022-053
120x36	60008-054	60021-054	60022-054
120x42	60008-055	60021-055	60022-055
120x48	60008-056	60021-056	60022-056

B-SPAN CAPACITIES

Size DxW	Standard Duty 14 g. (lbs)	Heavy Duty 12 g. (lbs)
18x48	1,400	3,000
18x60	1,200	2,600
18x72	1,000	2,200
18x84	900	2,000
18x96	800	1,800
18x108	700	1,600
18x120	600	1,500
24x48	1,400	3,000
24x60	1,200	2,600
24x72	1,000	2,200
24x84	900	2,000
24x96	800	1,800
24x108	700	1,600
24x120	600	1,500
30x48	1,400	3,000
30x60	1,200	2,600
30x72	1,000	2,200
30x84	900	2,000
30x96	800	1,800
30x108	700	1,600
30x120	600	1,500
36x48	1,400	3,000
36x60	1,200	2,600
36x72	1,000	2,200
36x84	900	2,000
36x96	800	1,800
36x108	700	1,600
36x120	600	1,500
48x48	1,200	3,000
48x60	1,000	2,400
48x72	900	2,000
48x84	800	1,800
48x96	700	1,500
48x108	600	1,200
48x120	500	1,000

ACCESSORIES

Depth	Tie Support 5/16" step	Weight
12"	60016-000	1.3
15"	60016-001	1.6
18"	60016-002	1.9
24"	60016-003	2.5
30"	60016-004	2.6
36"	60016-005	3.9
42"	60016-006	4.6
48"	60016-007	5.2

Depth	Tie Support 3/4" Step	Weight
12"	60016-008	1.3
15"	60016-009	1.6
18"	60016-010	1.9
24"	60016-012	2.5
30"	60016-013	2.6
36"	60016-014	3.9
42"	60016-015	4.6
48"	60016-016	5.2

Depth	Back To Back Tie	Weight
3"	60005-008	10.2
6"	60005-010	11.2

Depth	Wall Tie	Weight
3"	60005-012	10.2
9"	60005-041	

Depth	Footplate	Weight
-	60005-005	0.7

Depth	Post Splice	Weight
-	60054-062	1.5



Back to Back Tie



Wall Tie

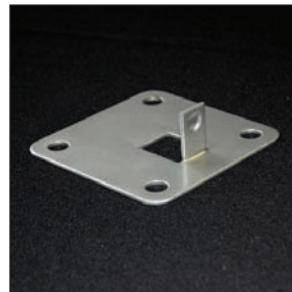

Foot Plate



Splicer

BRACING PATTERNS FOR UPRIGHTS/FRAMES

If individual posts and braces are required please see the Borroughs Industrial price book, or contact your Borroughs representative. Below are examples of proper bracing patterns.

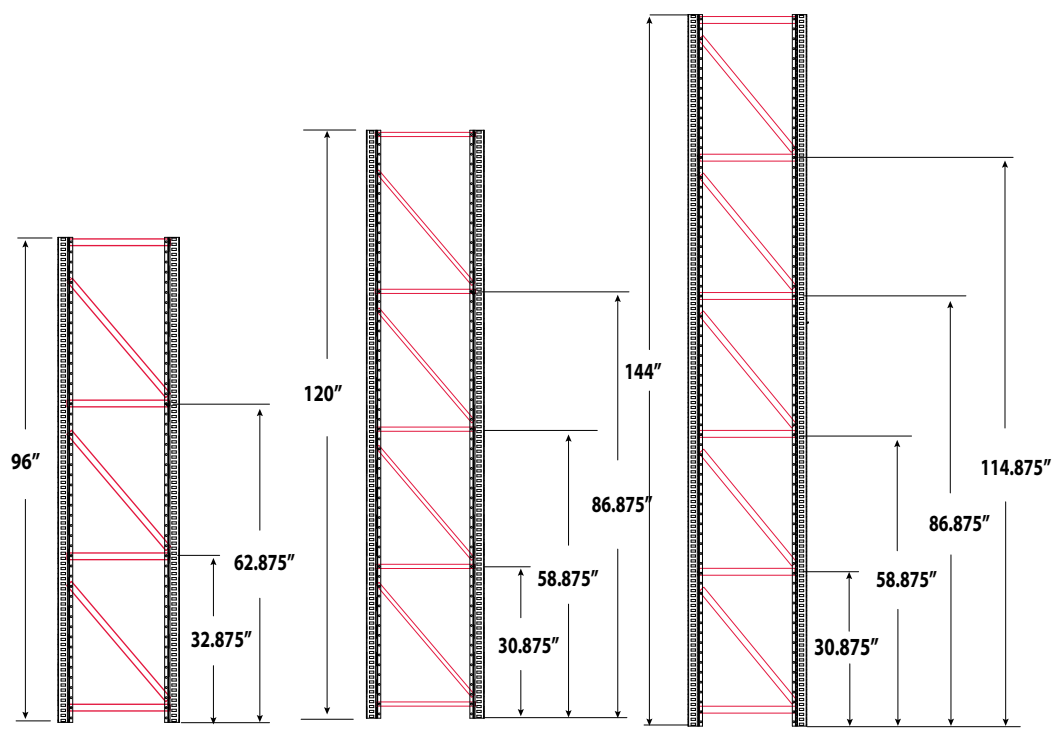
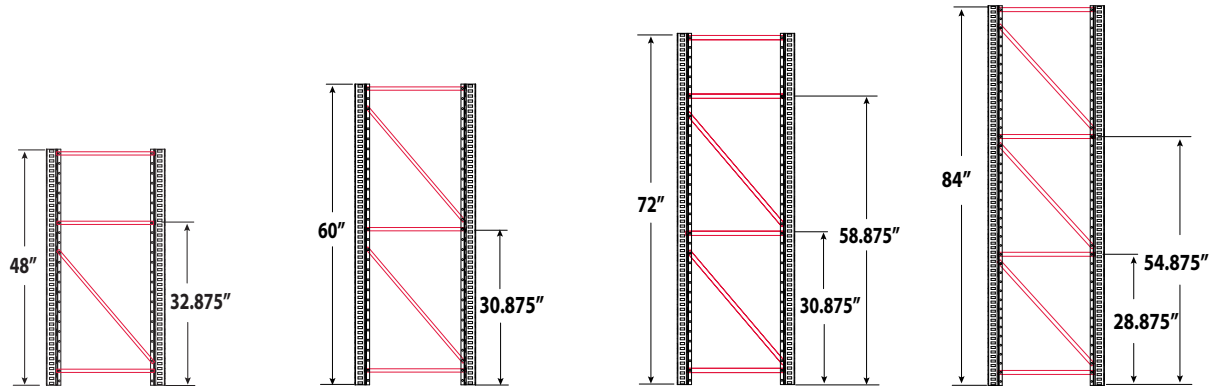



Rivet-Span®

Rivet-Span®

CREATING STORAGE SOLUTIONS IS A SNAP

How can a dynamic storage solution with so much capacity and functionality cost so little and be so easy to use? The answer is simple: Rivet-Span. Rivet-Span is virtually a storage erector set, and offers the largest selection of beams in bulk storage anywhere. Rivet-Span's ability to store a broad range of loads and sizes makes it perfect for storing difficult or oddly shaped items. Use Rivet-Span to create anything from counter units, tire racks, packing tables, garment/hang rod units, bulk storage, molding or long parts. Rivet-Span's commercial quality storage system sets up with just a rubber mallet—no nuts, bolts or clips are required on standard units. Units wider than 48" do require a tie support and hardware. Rivet-Span's universal beams, posts, and T-posts tie shelving units together to make it even more economical and convenient to use. Since no cross-braces are required, storage can be accessed from either side, making this hand-loading only storage system even more efficient. Take down and reassembly is also a snap. Rivet-Span also offers particle board decking or sprinkler-friendly wire mesh decking to meet your exact needs.

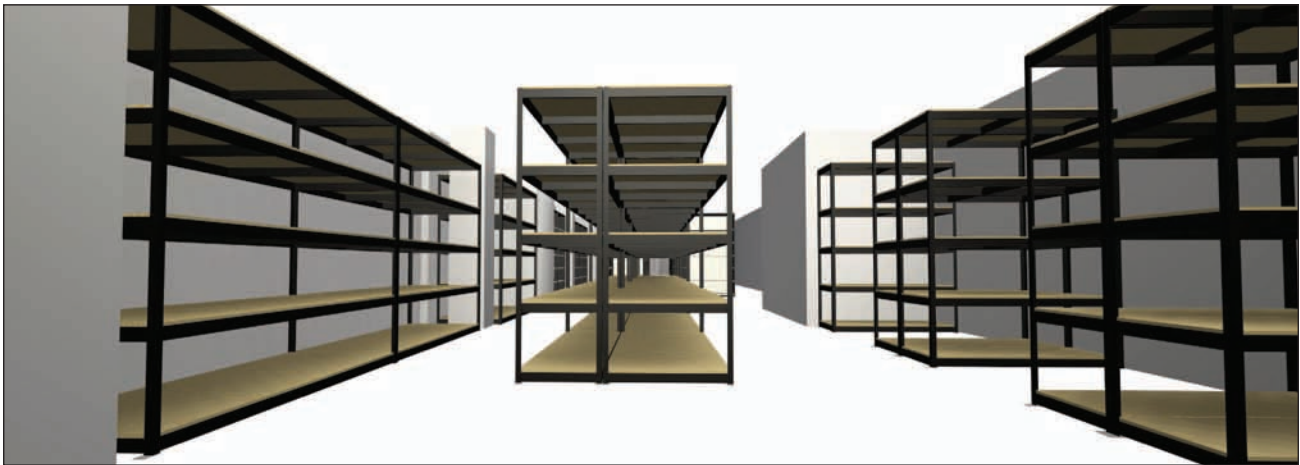

.....

Rivet-Span's wide variety of beams and posts makes designing your storage area easy.

.....

BEAM PROFILES

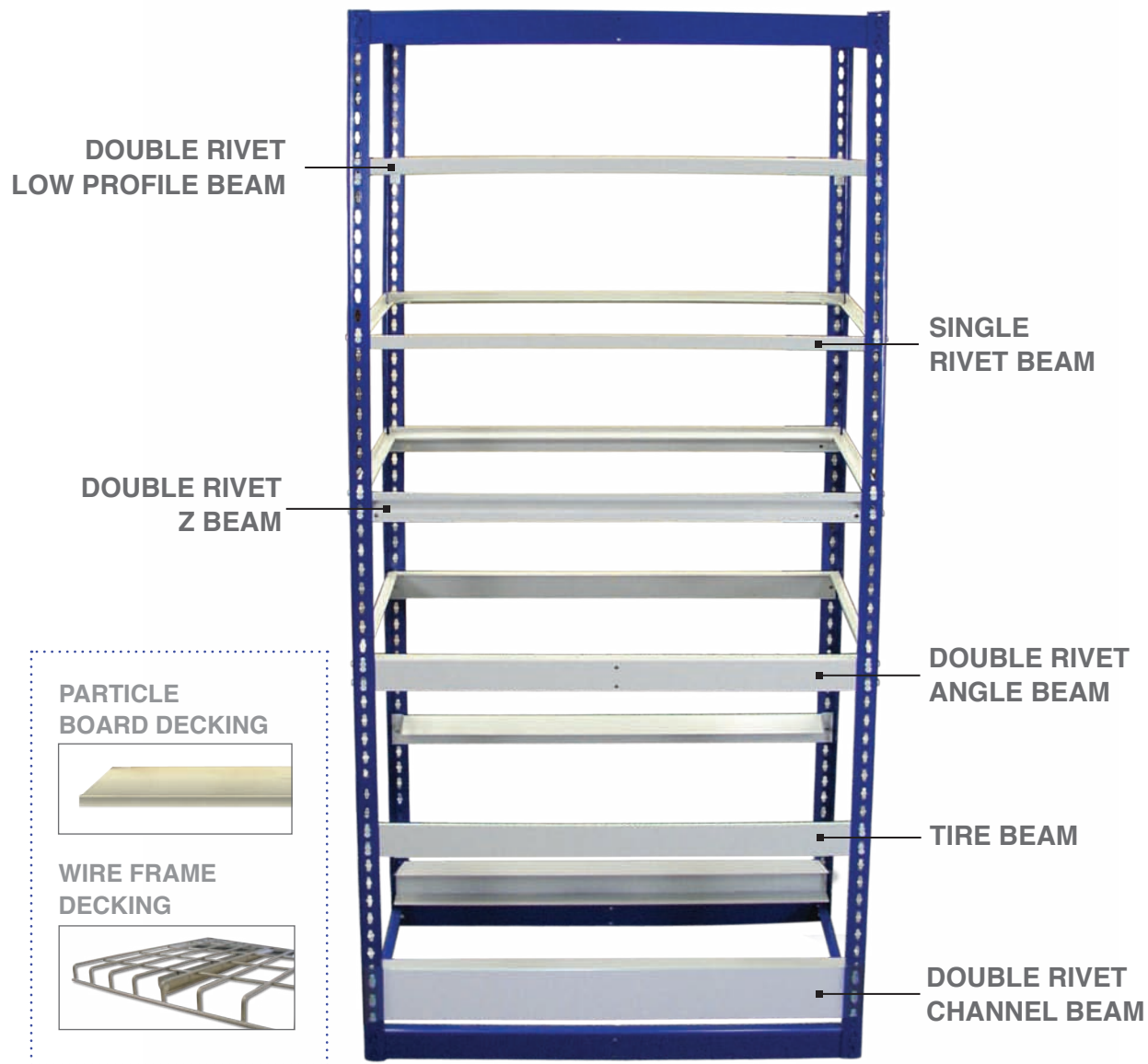

BEAM PROFILES

 **SINGLE RIVET BEAM**
Standard duty shelving

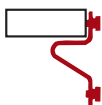
 **DOUBLE RIVET Z BEAM 69" AND 72"**
Standard duty bulk storage

 **DOUBLE RIVET CHANNEL BEAM**
Heavy duty bulk storage

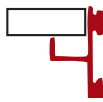
 **DOUBLE RIVET LOW PROFILE BEAM**
Heavy duty shelving

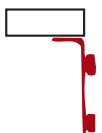
 **DOUBLE RIVET ANGLE BEAM**
Standard duty bulk storage

 **TIRE BEAM**
Tires and Wheels
Standard duty

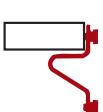
 **DOUBLE RIVET Z BEAM 12" TO 60"**
Heavy duty shelving

RIVET-SPAN® SPECIALTY UNITS

Z BEAM BULK STORAGE UNITS • 7' HIGH WITH 4 BEAM LEVELS

Starter Unit	Adder Unit	Unit Depth	Capacity Per Beam Level (lbs.)	Extra Beam Level
B4818ZB47	A4818ZB47	18"	1300	BL4818ZB
B4824ZB47	A4824ZB47	24"	1300	BL4824ZB
B4830ZB47	A4830ZB47	30"	1300	BL4830ZB
B4836ZB47	A4836ZB47	36"	1300	BL4836ZB
B4848ZB47	A4848ZB47	48"	1300	BL4848ZB
B6018ZB47	A6018ZB47	18"	800	BL6018ZB
B6024ZB47	A6024ZB47	24"	800	BL6024ZB
B6030ZB47	A6030ZB47	30"	800	BL6030ZB
B6036ZB47	A6036ZB47	36"	800	BL6036ZB
B6048ZB47	A6048ZB47	48"	800	BL6048ZB
B7218ZB47	A7218ZB47	18"	600	BL7218ZB
B7224ZB47	A7224ZB47	24"	600	BL7224ZB
B7230ZB47	A7230ZB47	30"	600	BL7230ZB
B7236ZB47	A7236ZB47	36"	600	BL7236ZB
B7248ZB47	A7248ZB47	48"	600	BL7248ZB



48" Wide



60" Wide



72" Wide

NOTES:

- Starter unit has four angle posts; Adder unit has two T posts.
- All units include metal frame only. **Decking material must be ordered separately.**
- Capacities are for steel beams only with evenly distributed loads and do not reflect the capacity of the decking material.

Unit Catalog No.	Unit Width	Unit Depth	Unit Height	Application
AUTOMOTIVE STORAGE UNITS				
BSR1-7236	72"	36"	8'	Bulky Parts
BSR1+7236	72"	36"	8'	Bulky Parts
BSR2-7236	72"	36"	8'	Bumpers & Bars
BSR2+7236	72"	36"	8'	Bumpers & Bars
BSR3-7236	72"	36"	8'	Fenders & Doors
BSR3+7236	72"	36"	8'	Fenders & Doors
BSR4-7236	72"	36"	8'	Two-Tier Fenders
BSR4+7236	72"	36"	8'	Two-Tier Fenders
BSR5-9636	96"	36"	8'	Hanging Parts
BSR5+9636	96"	36"	8'	Hanging Parts
BSR6-4848	48"	48"	8'	Hoods
BSR6+4848	48"	48"	8'	Hoods
BSR7-4860	48"	60"	8'	Deep Hoods
BSR7+4860	48"	60"	8'	Deep Hoods
BSR8-7236	72"	36"	8'	Top Tier Fenders
BSR8+7236	72"	36"	8'	Top Tier Fenders
BSR9-9636	96"	36"	8'	Quarter Panels
BSR9+9636	96"	36"	8'	Quarter Panels

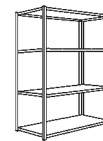

BSR1



BSR2

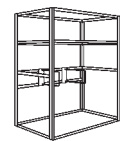

BSR3



BSR4



BSR5



BSR6



BSR7



BSR8

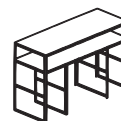

BSR9

NOTES:

(-) means basic units - no specialty components; (+) means complete units.

RIVET-SPAN® SPECIALTY UNITS

TIRE RACKS

Starter Unit Catalog No.	Adder Unit	Unit Width	Unit Depth
B60SETB37	A60SETB37	12"	7'
B60SETB40	A60SETB40	12"	10'
B60SETB52	A60SETB52	12"	12"
B60DETB37	A60DETB37	42"	7'
B60DETB40	A60DETB40	42"	10'
B60DETB52	A60DETB52	42"	12'

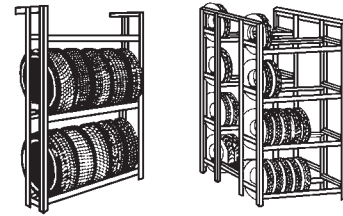

BEAM CAPACITIES

Beam Length	Single Rivet Beam	Double Rivet Low Profile Beam	Double Rivet Z Beam	Double Rivet Z Beam w/o Tie	Double Rivet Angle Beam	Double Rivet Angle Beam w/Support Tie	Double Rivet Channel Beam w/Support Tie
36"	350	450	1,400	—	1,400	—	—
42"	260	430	1,350	—	1,000	—	—
48"	240	400	1,300	1,600	730	1,700	—
60"	—	—	800	950	680	1,300	2,250
69"	—	—	600	900	460	1,100	1,900
72"	—	—	600	900	450	1,050	1,700
96"	—	—	—	—	240	650	1,300

- (1) support tie except 96" which has (2).
- The longest pair of beams at a given level determines the capacity for the entire level.
- Capacities are for steel beams only and do not reflect the capacity of the decking material.

POST CAPACITIES

Calculated Post Capacities

Pounds Allowable Load Per Post

Maximum Beam Spacing	Angle Post	Heavy-Duty Angle Post
48"	1,170	1,750
42"	1,315	1,960
36"	1,460	2,180
30"	1,605	2,390
24"	1,750	2,610
18"	1,896	2,830
12"	2,040	3,050

- Maximum beam spacing is determined as the distance between left-to-right beams or front-to-back beams, whichever is greater.
- Capacities are for vertical loads only where seismic forces are not a factor.



BULK STORAGE UNITS

Simple, economical storage that is strong for today's wide variety of hand-loaded bulky, heavy, or hard-to-store items. Rivet-Span offers a complete range of sizes with spans and depths wider and greater than conventional shelving.

- Designed for spans of 48" to 96" wide.
- Choice of beam capacity to meet your storage requirements.
- Uses double rivet angle, channel or Z beams.
- Beam levels adjust on 1 1/2" centers.
- T Post adder units further reduce material investment and installation time.



- Starter unit has (4) angle posts; Adder unit has (2) T posts.
- Capacities are for steel beams only with evenly distributed loads and do not reflect the capacity of the decking material.
- All units include metal frame only. Decking material must be ordered separately.
- Includes (1) support tie, except 96" which has (2) support ties.
- Units with channel beams have angle beams with support ties located directly at the floor level.

7' HIGH WITH 4 BEAM LEVELS					
Starter Unit	Adder Unit	Unit Depth	Capacity Per Beam Level (lbs.)	Beam Type	Extra Beam Level
48" Wide Units					
B4818DR47	A4818DR47	18"	730	Angle	BL4818DR
B4824DR47	A4824DR47	24"	730	Angle	BL4824DR
B4830DR47	A4830DR47	30"	730	Angle	BL4830DR
B4836DR47	A4836DR47	36"	730	Angle	BL4836DR
B4848DR47	A4848DR47	48"	730	Angle	BL4848DR
60" Wide Units					
B6018DR47	A6018DR47	18"	680	Angle	BL6018DR
B6018DH47	A6018DH47	18"	1300	Angle	BL6018DH
B6018CH47	A6018CH47	18"	2250	Channel	BL6018CH
B6024DR47	A6024DR47	24"	680	Angle	BL6024DR
B6024DH47	A6024DH47	24"	1300	Angle	BL6024DH
B6024CH47	A6024CH47	24"	2250	Channel	BL6024CH
B6030DR47	A6030DR47	30"	680	Angle	BL6030DR
B6030DH47	A6030DH47	30"	1300	Angle	BL6030DH
B6030CH47	A6030CH47	30"	2250	Channel	BL6030CH
B6036DR47	A6036DR47	36"	680	Angle	BL6036DR
B6036DH47	A6036DH47	36"	1300	Angle	BL6036DH
B6036CH47	A6036CH47	36"	2250	Channel	BL6036CH
B6048DR47	A6048DR47	48"	680	Angle	BL6048DR
B6048DH47	A6048DH47	48"	1300	Angle	BL6048DH
B6048CH47	A6048CH47	48"	2250	Channel	BL6048CH
72" Wide Units					
B7218DR47	A7218DR47	18"	450	Angle	BL7218DR
B7218DH47	A7218DH47	18"	1050	Angle	BL7218DH
B7218CH47	A7218CH47	18"	1700	Channel	BL7218CH
B7224DR47	A7224DR47	24"	450	Angle	BL7224DR
B7224DH47	A7224DH47	24"	1050	Angle	BL7224DH
B7224CH47	A7224CH47	24"	1700	Channel	BL7224CH
B7230DR47	A7230DR47	30"	450	Angle	BL7230DR
B7230DH47	A7230DH47	30"	1050	Angle	BL7230DH
B7230CH47	A7230CH47	30"	1700	Channel	BL7230CH
B7236DR47	A7236DR47	36"	450	Angle	BL7236DR
B7236DH47	A7236DH47	36"	1050	Angle	BL7236DH
B7236CH47	A7236CH47	36"	1700	Channel	BL7236CH
B7248DR47	A7248DR47	48"	450	Angle	BL7248DR
B7248DH47	A7248DH47	48"	1050	Angle	BL7248DH
B7248CH47	A7248CH47	48"	1700	Channel	BL7248CH
96" Wide Units					
B9618DH47	A9618DH47	18"	650	Angle	BL9618DH
B9618CH47	A9618CH47	18"	1300	Channel	BL9618CH
B9624DH47	A9624DH47	24"	650	Angle	BL9624DH
B9624CH47	A9624CH47	24"	1300	Channel	BL9624CH
B9630DH47	A9630DH47	30"	650	Angle	BL9630DH
B9630CH47	A9630CH47	30"	1300	Channel	BL9630CH
B9636DH47	A9636DH47	36"	650	Angle	BL9636DH
B9636CH47	A9636CH47	36"	1300	Channel	BL9636CH
B9648DH47	A9648DH47	48"	650	Angle	BL9648DH
B9648CH47	A9648CH47	48"	1300	Channel	BL9648CH

48" Wide



60" Wide



72" Wide

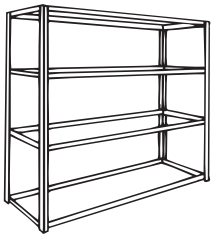

96" Wide

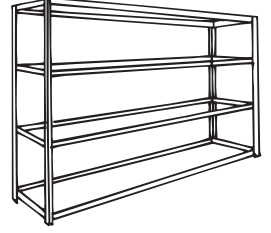

BULK STORAGE TYPE FOR USE WITH DECKING

Starter Unit	Adder Unit	Unit Width	Unit Depth	Unit Height	Beam Levels	Type of Box	Number of Boxes
<i>For 1 Cubic Foot Boxes</i>							
B6915DR36	A6915DR36	69"	15"	6'	3	1 cu. ft.	30
B6915DR47	A6915DR47	69"	15"	7'	4	1 cu. ft.	40
B6915DR59	A6915DR59	69"	15"	9'	5	1 cu. ft.	50
<i>Boxes stored 5 across x 2 High x 1 Deep • All beam levels utilized for storage</i>							
B6930DH36	A6930DH36	69"	30"	6'	3	1 cu. ft.	60
B6930DH47	A6930DH47	69"	30"	7'	4	1 cu. ft.	80
B6930DH59	A6930DH59	69"	30"	9'	5	1 cu. ft.	100
<i>Boxes stored 5 across x 2 High x 2 Deep • All beam levels utilized for storage</i>							
B6948CH36	A6948CH36	69"	48"	6'	3	1 cu. ft.	90
B6948CH47	A6948CH47	69"	48"	7'	4	1 cu. ft.	120
B6948CH59	A6948CH59	69"	48"	9'	5	1 cu. ft.	150
<i>Boxes stored 5 across x 2 High x 3 Deep • All beam levels utilized for storage</i>							
<i>For 1.5 Cubic Foot Boxes</i>							
B6924DR36	A6924DR36	69"	24"	6'	3	1.5 cu. ft.	30
B6924DR47	A6924DR47	69"	24"	7'	4	1.5 cu. ft.	40
B6924DR59	A6924DR59	69"	24"	9'	5	1.5 cu. ft.	50
<i>Boxes stored 5 across x 2 High x 1 Deep • All beam levels utilized for storage</i>							
B6948CH36	A6948CH36	69"	48"	6'	3	1.5 cu. ft.	60
B6948CH47	A6948CH47	69"	48"	7'	4	1.5 cu. ft.	80
B6948CH59	A6948CH59	69"	48"	9'	5	1.5 cu. ft.	100
<i>Boxes stored 5 across x 2 High x 2 Deep • All beam levels utilized for</i>							

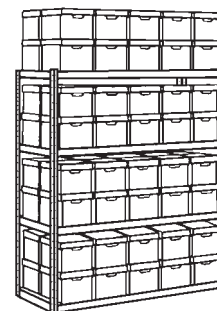

B6930DH47

BULK STORAGE TYPE FOR USE WITHOUT DECKING

<i>For 1 Cubic Foot Boxes</i>							
B6915PR36	A6915PR36	69"	15"	6'	3	1 cu. ft.	30
B6915PR47	A6915PR47	69"	15"	7'	4	1 cu. ft.	40
<i>Boxes stored 5 across x 2 High x 1 Deep • All beam levels utilized for storage</i>							
B6930PH36	A6930PH36	69"	30"	6'	3	1 cu. ft.	60
B6930PH47	A6930PH47	69"	30"	7'	4	1 cu. ft.	80
<i>Boxes stored 5 across x 2 High x 2 Deep • All beam levels utilized for storage</i>							

Includes Record Storage Support Angles
No Decking Required

SINGLE RIVET SHELF TYPE FOR USE WITH DECKING

<i>For 1 Cubic Foot Boxes</i>							
B4215SR66	A4215SR66	42"	15"	6'	6	1 cu. ft.	18
B4215SR77	A4215SR77	42"	15"	7'	7	1 cu. ft.	21
B4215SR88	A4215SR88	42"	15"	8'	8	1 cu. ft.	24
<i>Boxes stored 3 across x 1 High x 1 Deep • All beam levels utilized for storage</i>							
B4224SR66	A4224SR66	42"	24"	6'	6	1.5 cu. ft.	18
B4224SR77	A4224SR77	42"	24"	7'	7	1.5 cu. ft.	21
B4224SR88	A4224SR88	42"	24"	8'	8	1.5 cu. ft.	24
<i>Boxes stored 3 across x 1 High x 1 Deep • All beam levels utilized for storage</i>							

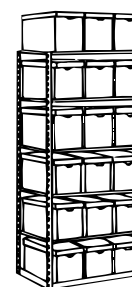

NOTES:

- Record storage boxes not included. All units include metal framing only.
- Decking material must be ordered separately.

Record Storage Box Information:

1 cu. ft. size = 12-7/8" w x 15-5/8" d x 10-1/2" h
1.5 cu. ft. size = 12-5/8" w x 24" d x 10-1/4" h



SHELF UNITS

Rivet-Span can also be used as quick, low-cost steel wood shelving. Single rivet and double rivet low profile beams provide maximum space between shelf levels. Plus, Rivet-Span is ideal for double entry shelving units. It can be accessed from all four sides because no cross braces or face braces are required for stability.

- Designed for units up to 48" wide.
- Uses single rivet or double rivet low profile beams on intermediate levels.
- Uses full "perimeter" double rivet angle beams at the top and bottom levels for rigidity.
- Shelf levels adjust on 1 1/2" centers.
- T Posts provide additional savings on runs of shelving.



SINGLE RIVET SHELF UNITS

7'0" HIGH 6 BEAM LEVELS				
Starter Unit	Adder Unit	Depth	Capacity per Beam Level	Extra Shelf Level
36" Wide Units				
B3612SR67	A3612SR67	12"	350 lbs	BL3612SR
B3618SR67	A3618SR67	18"	350 lbs.	BL3618SR
B3624SR67	A3624SR67	24"	350 lbs.	BL3624SR
B3636SR67	A3636SR67	36"	350 lbs.	BL3636SR
42" Wide Units				
B4212SR67	A4212SR67	12"	260 lbs.	BL4212SR
B4218SR67	A4218SR67	18"	260 lbs.	BL4218SR
B4224SR67	A4224SR67	24"	260 lbs.	BL4224SR
B4236SR67	A4236SR67	36"	260 lbs.	BL4236SR
48" Wide Units				
B4812SR67	A4812SR67	12"	240 lbs.	BL4812SR
B4818SR67	A4818SR67	18"	240 lbs.	BL4818SR
B4824SR67	A4824SR67	24"	240 lbs.	BL4824SR
B4836SR67	A4836SR67	36"	240 lbs.	BL4836SR



36" Wide



42" Wide



48" Wide

DOUBLE RIVET LOW PROFILE SHELF UNITS*

7'0" HIGH 7 BEAM LEVELS				
Starter Unit	Adder Unit	Depth	Capacity per Beam Level	Extra Shelf Level
36" Wide Units				
B3612LP77	A3612LP77	12"	450 lbs.	BL3612LP
B3618LP77	A3618LP77	18"	450 lbs.	BL3618LP
B3624LP77	A3624LP77	24"	450 lbs.	BL3624LP
B3636LP77	A3636LP77	36"	450 lbs.	BL3636LP
42" Wide Units				
B4212LP77	A4212LP77	12"	430 lbs.	BL4212LP
B4218LP77	A4218LP77	18"	430 lbs.	BL4218LP
B4224LP77	A4224LP77	24"	430 lbs.	BL4224LP
B4236LP77	A4236LP77	36"	430 lbs.	BL4236LP
48" Wide Units				
B4812LP77	A4812LP77	12"	400 lbs.	BL4812LP
B4818LP77	A4818SR67	18"	400 lbs.	BL4818LP
B4824LP77	A4824LP77	24"	400 lbs.	BL4824LP
B4836LP77	A4836LP77	36"	400 lbs.	BL4836LP



36" Wide



42" Wide



48" Wide

- Starter Unit has (4) angle posts; Adder Unit has (2) T posts.
- All units include double rivet angle beams, left-to-right and front-to-back, at the top and bottom beam levels.
- Capacities are for steel beams only with evenly distributed loads and do not reflect the capacity of the decking material.
- All units include metal framing only. **Decking material must be ordered separately.**
- Shelf units 24" deep or less include only (2) intermediate front-to-back single rivet beams. Units 30" or deeper include front-to-back single rivet beams at every intermediate beam level.
- Extra shelf levels 24" deep or less include left-to-right beams only. Extra shelf levels 30" or deeper also include front-to-back single rivet beams.

COMPONENTS and ACCESSORIES

ANGLE POST

Standard duty upright post. 1.57" x 1.57", 14 gauge, punched on 1 1/2" centers.

Catalog □	Size
10061-000	6'0"
10061-001	7'0"
10061-002	8'0"
10061-003	9'0"
10061-004	10'0"
10061-006	12'0"



POST SPLICER – Angle Post

Used to extend the height of angle posts or heavy-duty angle posts. 13 gauge.

Catalog □
10065-000



HEAVY-DUTY ANGLE POST

Designed for maximum load capacity and stability. 1.875" x 1.875", 14 gauge, punched on 1 1/2" centers.

Catalog □	Size
10060-000	6'0"
10060-001	7'0"
10060-002	8'0"
10060-003	9'0"
10060-004	10'0"
10060-006	12'0"
10060-008	14'0"
10060-009	15'0"
10060-010	16'0"

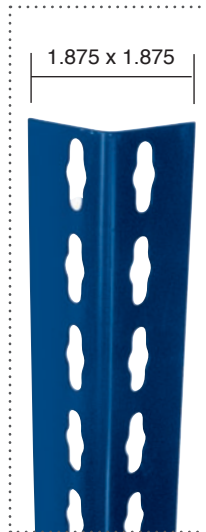

TIE PLATE – Angle Post

Connects posts of adjacent angle post units to ensure structural stability and alignment. 14 gauge.

Catalog □
10066-000

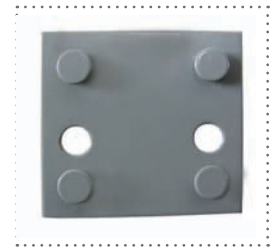

POST SPLICER – T Post

Used to extend the height of T Posts. 14 gauge.

Catalog □
10145-000



T POST

Common post between adjoining units to create economical starter and adder units. 3.34" x 1.57", 14 gauge, punched on 1 1/2" centers.

Catalog □	Size
10132-000	6'0"
10132-001	7'0"
10132-002	8'0"
10132-003	9'0"
10132-004	10'0"
10132-006	12'0"



FOOT PLATE

Used for weight distribution and securing posts to the floor. Designed for single (row end) and double (intermediate) posts. Use with either standard or heavy-duty angle, or T posts. 4" x 2", 14 gauge.

Catalog □	Size
10103-000	Foot Plate



SINGLE RIVET BEAM

Left-to-right and front-to-back support for shelf decking. 1" high, 14 gauge.

Catalog □	Size
10063-000	12"
10063-001	15"
10063-002	18"
10063-003	24"
10063-004	30"
10063-005	36"
10063-006	42"
10063-007	48"

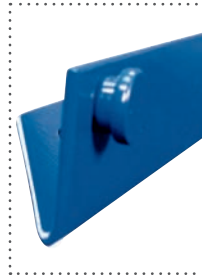

Z TIE

Used with Z Beam to support decking material.

Catalog □	Size
10110-003	24"
10110-004	30"
10110-012	32"
10110-005	36"
10110-006	42"
10110-007	48"



DOUBLE RIVET LOW PROFILE BEAM

Heavier duty left-to-right support shelf decking. 1 1/4" high, 14 gauge.

Catalog □	Size
16330-091	36"
16331-001	42"
16331-011	48"



DOUBLE RIVET ANGLE BEAM

Standard left-to-right and front-to-back support for bulk storage decking and top and bottom level shelf decking. 2 5/8" x 7/8", 14 gauge.

Catalog □	Size
10068-000	12"
10068-001	15"
10068-002	18"
10068-003	24"
10068-004	30"
10068-012	32"
10068-005	36"
10068-006	42"
10068-007	48"
10068-008	60"
10068-009	69"
10097-009*	69"
10068-010	72"
10068-013	84"
10068-011	96"



*Punched to accept Record Storage Support Angle.

DOUBLE RIVET Z BEAM

Reduced profile left-to-right and front-to-back support recesses decking to provide additional vertical storage space and protect decking edges. 2 1/4" high, 14 gauge.

Catalog □	Size
10142-000	12"
10142-001	15"
10142-002	18"
10142-003	24"
10142-004	30"
10142-012	32"
10142-005	36"
10142-006	42"
10142-007	48"
10142-008	60"
10144-009	69"
10144-010	72"

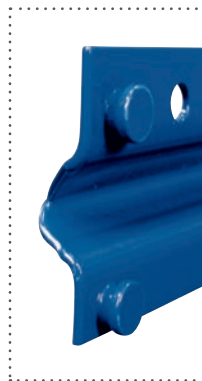

TIRE BEAM

Left-to-right support for tires and wheels. 2 23/32" high, 14 gauge.

Catalog □	Size
10077-005	36"
10077-007	48"
10077-008	60"

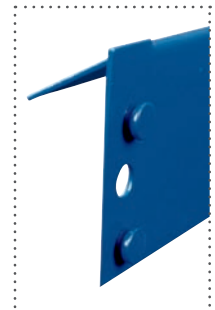

DOUBLE RIVET CHANNEL BEAM

Higher capacity left-to-right support for bulk storage decking. 3" x 7/8", 14 gauge. Channel beams cannot be located directly at floor level due to their longer face. For a beam level directly at floor level, use double rivet angle beams with support ties.

Catalog □	Size
10070-007	48"
10070-008	60"
10070-009	69"
10098-009*	69"
10070-010	72"
10070-013	84"
10070-011	96"

*Punched to accept Record Storage Support Angle.



SUPPORT TIE

Adds support to decking material and increases capacity of double rivet angle and channel beams by limiting rotation. 2 1/2" high, 14 gauge.

Catalog □	Size
10072-000	12"
10072-001	15"
10072-002	18"
10072-003	24"
10072-004	30"
10072-012	32"
10072-005	36"
10072-006	42"
10072-007	48"



RECORD STORAGE SUPPORT ANGLE

Catalog □	Size
10099-000	15"
10099-001	30"



AISLE TIE

Top ties units together across aisles to maintain a constant aisle and stabilize units exceeding a height-to-depth ratio of 4. Not designed to support upper level walkways. 2 1/2" high, 14 gauge.

Catalog □	Size
10073-000	30"
10073-001	36"
10073-002	42"
10073-003	48"



BACK SPACER TIE

Spaces back-to-back shelving units where space is required between units such as tire storage. 2 1/2" high, 14 gauge.

Catalog □	Size
10079-000	18"



WALL TIE

Ties rack to wall for stability where space is required between unit and wall such as wheel storage. 2 1/2" high, 14 gauge. Rivets are only on one end.

Catalog □	Size
10075-000	9"



SLOTTED ANGLE CLEAT

Used where slotted angle pieces must be joined to Rivet-Span, such as top tie or special grating supports. Use one left and right, facing each other, when creating cross aisle supports. 14 gauge.

Catalog □	Size
10113-000	Right
10113-001	Left



HANG ROD

Used for hanging items within a unit.
 One or more may be used per level.
 Accepts standard clothing hangers.
 Support at each end by either double rivet angle or channel beams.
 1 1/4" x 1 1/4", 14 gauge.



Catalog □	Size
10104-005	36"
10104-007	48"
10104-008	60"

AISLE/ FULL MAT DECKING SUPPORT

Supports steel decking in catwalk systems in aisle position. Turned over, supports decking for deck over or full mat multi-level systems. 3 1/2" high, 12 gauge.



Catalog □	Size
10111-005	36"
10111-006	42"
10111-007	48"
10111-008	60"
10111-009	69"
10111-010	72"



PARTICLE BOARD DECKING

Particle board decking, 5/8" (.625) thick, is available pre-cut from Borroughs or it can be obtained direct from your local building supplier. Other types and thicknesses of decking material, such as plywood, structure wood, oriented strand board, and wire decking may be desired based upon load or use. These also can be obtained locally.

Catalog □	Size	Catalog □	Size	Catalog □	Size
10095-000	36" x 12"	10095-012	48" x 18"	10095-024	69" x 30"
10095-001	36" x 15"	10095-013	48" x 24"	10095-025	72" x 18"
10095-002	36" x 18"	10095-014	48" x 30"	10095-026	72" x 24"
10095-003	36" x 24"	10095-015	48" x 36"	10095-027	72" x 30"
10095-004	36" x 30"	10095-016	48" x 38"	10095-028	72" x 36"
10095-005	42" x 12"	10095-017	60" x 18"	10095-029	72" x 48"
10095-006	42" x 15"	10095-018	60" x 24"	10095-030	96" x 18"
10095-007	42" x 18"	10095-019	60" x 30"	10095-031	96" x 24"
10095-008	42" x 24"	10095-020	60" x 36"	10095-032	96" x 30"
10095-009	42" x 30"	10095-021	60" x 48"	10095-033	96" x 36"
10095-010	48" x 12"	10095-022	69" x 15"	10095-034	96" x 48"
10095-011	48" x 15"	10095-023	69" x 24"		

WIRE DECKING

Borroughs has flat and waterfall wire decking options. Please contact your local Borroughs representative for quotes and specifications.



Pictured: particle board decking, 36"x18" pre-cut.

Specification Data

Rivet-Span® shelving units are made up of posts, side-to-side beams, and front-to-back beams. There are certain minimum requirements for beam use to ensure structural stability and safety. For example: all units must have a full "perimeter" of double rivet beams, meaning two side-to-side and two front-to-back, at both top and bottom of unit for stability. There are other requirements, see below.

Preconfigured Units - Include all required beams. Installation instructions (included with shipment) show how to position beams correctly.

Non-preconfigured Units - Follow these guidelines when specifying individual components:

- All units require a full perimeter of double rivet beams at top and bottom of unit.
- Single Rivet Beam (SRB) and Double Rivet Low Profile Beam (DRLPB) units 24" deep or less:
 - do not require SRB's front-to-back at each intermediate level in the unit.
 - 6'-8' high must have one SRB intermediate level front-to-back, located approximately in the middle of the unit.
 - 9'-10' high must have two SRB intermediate levels front-to-back, located to divide the height into 3 equal parts.
 - 11'-16' high must have three intermediate levels; a full perimeter of Double Rivet Beams (DRB) in the middle plus intermediate levels of front-to-back SRB's in the upper and lower halves of unit.
- Single Rivet Beam (SRB) and Double Rivet Low Profile Beam (DRLPB) units 30" deep or greater:

All units must have SRB's front-to-back at every intermediate level; units 11'-16' must have SRB's front-to-back at every intermediate level PLUS a full perimeter level of Double Rivet Beams (DRB) located approximately in the middle of the unit.

- Double Rivet Angle Beams (DRAB) and Double Rivet Channel Beams (DRCH) must have front-to-back beams at each beam level to provide decking support and ensure stability. When using DRCH from side-to-side, DRAB must be used from front-to-back.
- Tie Plates are recommended to tie adjacent Angle Post units together and to ensure structural stability. Tie plates should be used at the top and bottom of adjacent posts with additional tie plates spaced no more than 48" apart. Tie plates are not used on units with T Posts.

Widths

Nominal unit width = 24", 30", 32", 36", 42", 48", 60", 69", 72", 84" or 96"
Actual single unit width = nominal width +1/2"

Depths

Nominal unit depth = 12", 15", 18", 24", 30", 32", 36", 42" or 48"
Actual single unit depth = nominal depth +1/2"
Actual back-to-back units depth = combined actual single unit depths +7/32"

Heights

Nominal unit height = 6', 7', 8', 10', 12', 14', 15' or 16'
Actual unit height = nominal height ±1/32"

Length of Run

Actual length of run = sum of actual unit widths +7/32" per adjoining unit

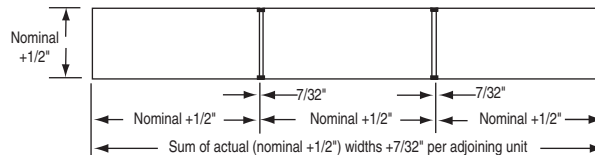

Horizontal Clear Openings

Actual clear opening between angle posts = nominal width - 2-5/8"
Actual clear opening between heavy-duty angle posts = nominal width - 3-1/4"

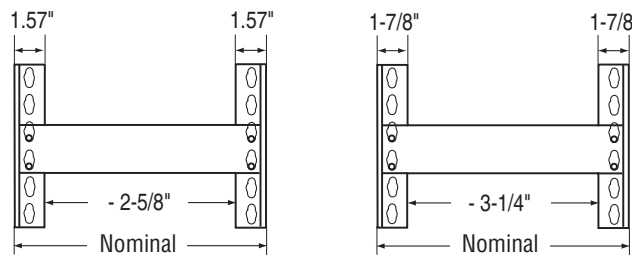

Vertical Adjustment and Clear Openings

All beams are adjustable on 1-1/2" centers

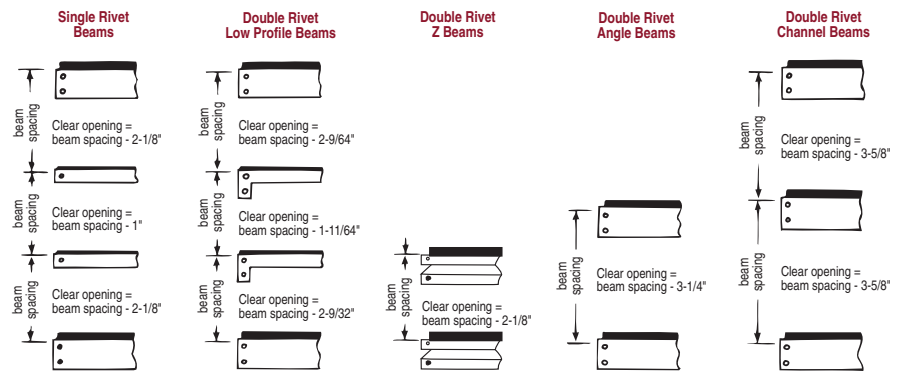

Vertical clearance calculated using 5/8" thick decking material

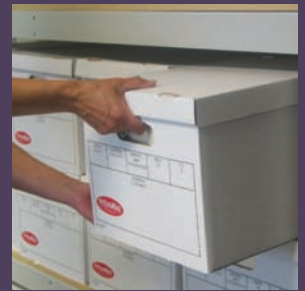

Record Holders

Record Holders

Contrary to popular belief, paper use isn't disappearing from today's business – it's growing. Borroughs can help you economically retain and protect your organizations' growing records—and still retrieve needed information easily and quickly.

BOX EDGE PLUS® ARCHIVAL RECORD STORAGE UNITS

Starter Unit	Adder Unit	4 Shelf Levels	Box Capacity (per cu.ft.)	
RS-422475	RA-422475	42" x 24" x 6'3"	24	1.5
RS-423075	RA-423075	42" x 30" x 6'3"	48	1
RS-423275	RA-423275	42" x 32" x 6'3"	48	1

Starter Unit	Adder Unit	5 Shelf Levels	Box Capacity (per cu.ft.)	
RS-422499	RA-422499	42" x 24" x 8'3"	30	1.5
RS-423099	RA-423099	42" x 30" x 8'3"	60	1
RS-423299	RA-423299	42" x 32" x 8'3"	60	1

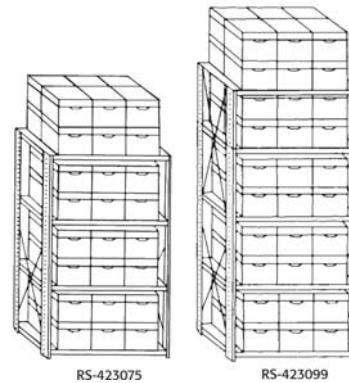

BOX EDGE PLUS® X-RAY STORAGE UNITS

Starter Unit	Adder Unit	5 Bin Levels
XS-361887	XA-361887	36" x 18" x 7'3"

Starter Unit	Adder Unit	6 Bin Levels
XS-3618100	XA-3618100	36" x 18" x 8'4½"

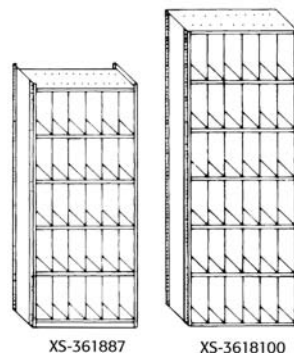
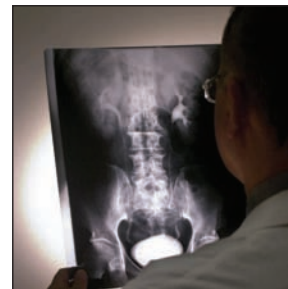

RIVET-SPAN® ARCHIVAL RECORD STORAGE UNITS

Starter Unit	Adder Unit	3 Beam Levels	Box Capacity (per cu.ft.)	
B6915DR36	A6915DR36	69" x 15" x 6'0"	30	1
B6924DR36	A6924DR36	69" x 24" x 6'0"	30	1.5
B6930DH36	A6930DH36	69" x 30" x 6'0"	60	1
B6948CH36	A6948CH36	69" x 48" x 6'0"	60	1.5

Starter Unit	Adder Unit	4 Beam Levels	Box Capacity (per cu.ft.)	
B6915DR47	A6915DR37	69" x 15" x 7'0"	40	1
B6924DR47	A6924DR47	69" x 24" x 7'0"	40	1.5
B6930DH47	A6930DH47	69" x 30" x 7'0"	80	1
B6948CH47	A6948CH47	69" x 48" x 7'0"	80	1.5

Starter Unit	Adder Unit	5 Beam Levels	Box Capacity (per cu.ft.)	
B6915DR59	A6915DR59	69" x 15" x 9'0"	50	1
B6924DR59	A6924DR59	69" x 24" x 9'0"	50	1.5
B6930DH59	A6930DH59	69" x 30" x 9'0"	100	1
B6948CH59	A6948CH59	69" x 48" x 9'0"	100	1.5

NOTE: Available with wire decking (flat or waterfall), or particle board. Decking is not included. Please contact your account representative for details.

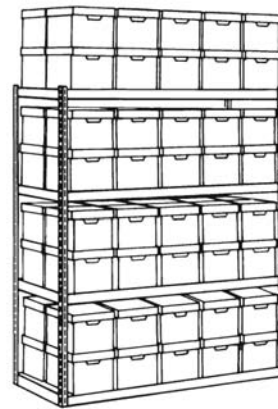

B6930DH47





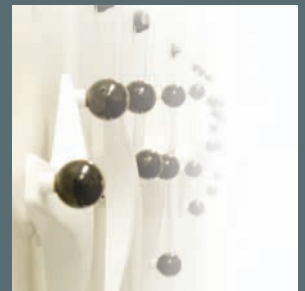

Aisle-Saver®

Aisle-Saver High Density Storage

SAME SPACE, DOUBLE THE STORAGE

By installing an Aisle-Saver mobile storage system or mobilizing your existing shelving, Aisle-Saver can increase your storage capacity by 50%. Aisle-Saver is a complete, high-density storage solution, with a flexible design, that can be configured to meet the exact needs of any manufacturing or industrial operation or facility. Aisle-Saver is available in both mechanical and electrical powered systems, and is an effective, economical way to increase your existing storage space. By optimizing existing space with Aisle-Saver, you may not need to expand your facility. Aisle-Saver high density storage can be configured using a number of Borroughs industrial products, including heavy duty B-Span, Box Edge Plus industrial shelving, High Density Drawer Systems and Rivet-Span bulk storage. Aisle-Saver mobile storage is low maintenance, and reliable for years to come.

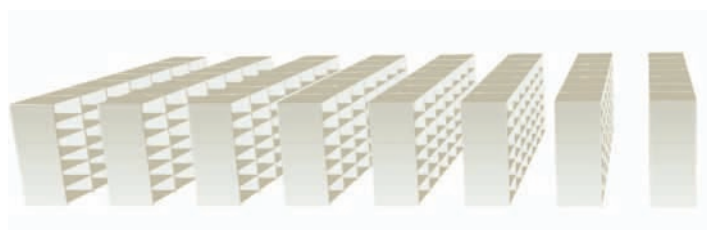

37'

Typical Storage Configuration



20'

Optimum storage configuration with
Aisle-Saver® High Density Storage System



AISLE-SAVER SYNERGY SERIES MECHANICAL ASSIST SYSTEMS

The Mechanical Assist System's powerful 6:1 drive ratio is capable of moving 6,000 lbs. with just 1lb. of pressure. Systems are offered with safety lock and an optional mechanical safety brake.



AISLE-SAVER SYNERGY SERIES ELECTRICAL SYSTEMS

The Electrical System offers the ultimate in operational efficiency, ease of use, as well as providing your facility with the industry standard in security and safety. Solid-state electronics, easy to read LCD Master Controller, featuring plug and play convenience, offers simple installation and programming. A variety of powder coat finishes are available to complement any facility color scheme.



SAFETY LOCK

Safety lock and the optional mechanical safety brake prevent aisle movement of mechanical Aisle-Saver systems while storage is being accessed. Additional key-operated lock options are also available for added security and ease of use.

HANDLE

Ergonomic handle design and powerful 6:1 drive ratios are capable of moving 6,000 lbs. with just 1lb. of pressure.

WHEELS

All drive and guide wheels are 5" diameter and are precision machined from C1045 CRS steel. All wheels are double flanged with sealed, lifetime-lubricated bearings for superior durability and performance.

CARRIAGE

Heavy-duty carriages are constructed of 12-gauge cold rolled steel with welded side channels, torsion channels, and cross-members for added strength and durability. Carriages are rated for maximum loads of 1,000 lbs. per linear foot.

TRACK

Heavy-duty 13-gauge C1045 CRS steel construction matches wheel hardness to reduce wear and provide longer service life and optimal performance. Optional seismic track systems feature 8-gauge steel seismic gripper plates.

DRIVE AXLES

Full-length 1" hollow steel drive shafts provide smooth carriage movement.



Solid-state electronics, easy to read LCD Master Controller.



MODULAR OPTIONS – FLEXIBLE SOLUTIONS

**RECORD MASTER®
FOUR-POST SHELVING**



Record Master provides a durable shelving and storage solution ideal for your office storage needs. Record Master's four-post, wedge-locking design can be assembled without nuts, bolts, or clips. The design provides excellent stability and capacity without requiring sway braces or gussets.

**HIGH DENSITY
DRAWER SYSTEMS**

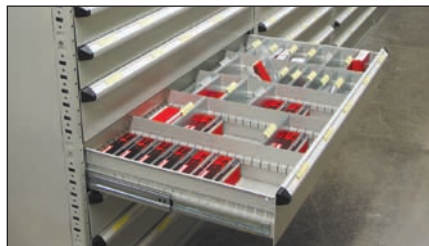

Virtually unlimited partitioning and divider combinations allow you to design a system to improve space-efficiency as well as organizational productivity. Drawers protect storage from the environment while significantly improving retrieval time.

Borroughs Aisle-Saver Systems can be designed using any Borroughs product line. Some of the more common industrial implementations of Borroughs mobile storage technology incorporate Box Edge Plus, HD Drawers, Rivet-Span, B-Span, or a combination of two or more of these product lines.

**BOX EDGE PLUS®
INDUSTRIAL SHELVING**



Ideal for general storage of large, heavy or bulky parts. Box-Edge Plus steel shelf construction features a closed, welded box shape design with welded corners for added rigidity, strength and impact resistance.

**RIVET-SPAN®
BOLTLESS SHELVING**



Economical, strong, and simple to assemble, Rivet-Span offers a variety of beam choices to accommodate a wide range of loads, with spans and depths wider and deeper than conventional shelving choices.

**B-SPAN®
WIDE-SPAN SHELVING**



B-Span is ideal for non-palletized, heavy loads, and perfect when you need wide-span, higher capacity shelving. B-Span can accommodate a variety of configuration options, and is perfect for non-palletized, heavy loads.



Flexi-Bins®

Flexi-Bins®

TAKE CONTROL OF INVENTORY ORGANIZATION

Take control of inventory organization and access in a way you never thought possible with economical Flexi-Bins® storage solutions. Flexi-Bins® easily adjustable sliding dividers and modular design allows you access to small parts and storage items instantly and easily. Sliding dividers adjust horizontally, and self-locking shelves can be raised and lowered without disturbing shelf contents for even greater time saving convenience. Efficiently organize and store items ranging from electrical components, small parts, tools and hardware to literature, binders and small boxes. Flexi-Bins® standard white back panels improve picking visibility and efficiency. Optional trim panels are available for a finished appearance. Install Flexi-Bins® as stand alone units or in back-to-back rows. Today, Flexi-Bins® are a favorite among auto parts stores, distribution outlets and retail operations. For improved inventory control and organization it's impossible to beat the functionality and value of Flexi-Bins®.



Sliding dividers create shelf compartments perfectly sized for your inventory. The patented formed-in label holder travels with the divider when parts are rearranged.



Add or remove slide-in shelves. Shelves adjust on 1-1/2" increments and lock in place automatically.

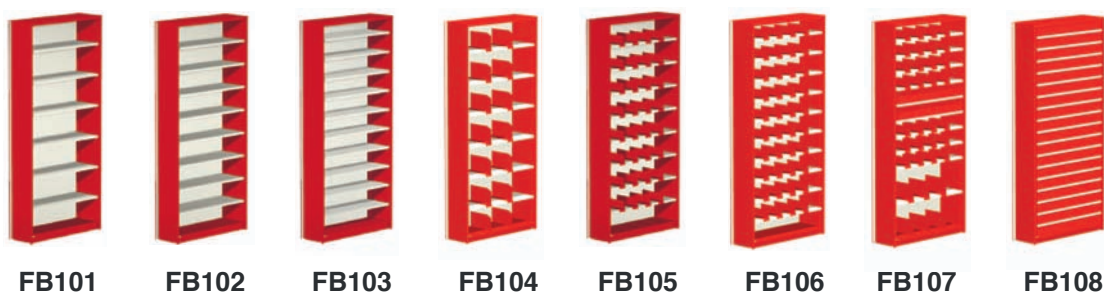

FLEXI-BIN® (PRECONFIGURED UNITS)

Catalog □	Size	Adjustable Openings	Shelves	Sliding Dividers, 3" H	Sliding Dividers, 6" H
FB101	38"w x 12"d x 84"h	7	6	–	–
FB102	38"w x 12"d x 84"h	9	8	–	–
FB103	38"w x 12"d x 84"h	11	10	–	–
FB104	38"w x 12"d x 84"h	21	6	–	14
FB105	38"w x 12"d x 84"h	41	8	32	–
FB106	38"w x 12"d x 84"h	51	10	40	–
FB107	38"w x 12"d x 84"h	43 (+12 drawers)	10	28	6
FB108	38"w x 12"d x 84"h	0 (108 drawers)	17	–	–

COMPONENTS and ACCESSORIES

Catalog □	Description
02720-099	Slide-in Shelf
14066-000	1-½" Sliding Shelf Divider
14066-001	3" Sliding Shelf Divider
14066-002	4-½" Sliding Shelf Divider
14066-003	6" Sliding Shelf Divider
04432-099	Drawer
04436-099	Drawer Divider
07190-099	Full Length Label Holder
08897-099	Blank Labels (240/pkg.)
13100-000	84" Single Face Trim Panel
13101-000	84" Double Face Trim Panel

BIN FRAMES

Catalog □	Size
PBF-12-84	38"w x 12"d x 84"h
PBF-12-96	38"w x 12"d x 96"h



Flexi-Bins allow parts to remain in proper sequence for quick identification and retrieval. Inventory control is increased and parts personnel are more efficient.



Available Flexi-Bin drawers (dividers optional) are equipped with a backstop that prevents accidental removal.



Automotive parts are stored properly in Flexi-Bins, catalog #FB101.



Rows of back to back Flexi-Bins create a highly efficient parts department.



Originally designed for automotive parts departments, Flexi-Bins are sturdy enough to support a mezzanine.

**Available in your choice of seven colors.
Flexi-Bin® backs are 445 White.**

Borroughs Industrial Colors



B504 Blue



065 Industrial Gray



C386 Red

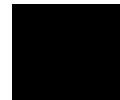

040 Black



F604 Pebble



445 White



161 Mist Gray



Slotted Angle

Slotted Angle

CONNECT WITH BETTER ENGINEERING



Use Borroughs Slotted Angle to create an almost endless variety of system solutions and solve even the most unusual challenge in your facility. Slotted Angle's universal, versatile bolt patterns have been thoughtfully engineered to accommodate any need. Slotted Angle is easily cut to size while in the field, and can be adapted to uses limited only by your imagination. Made of high-strength, durable 12 and 14 gauge hot-rolled steel, Borroughs Slotted Angle is the ideal answer for non-standard size or special item racks, carts, worktables, and support framing constructions. Solve your special storage challenges easily, quickly and more economically with Borroughs Slotted Angle.

SLOTTED ANGLE

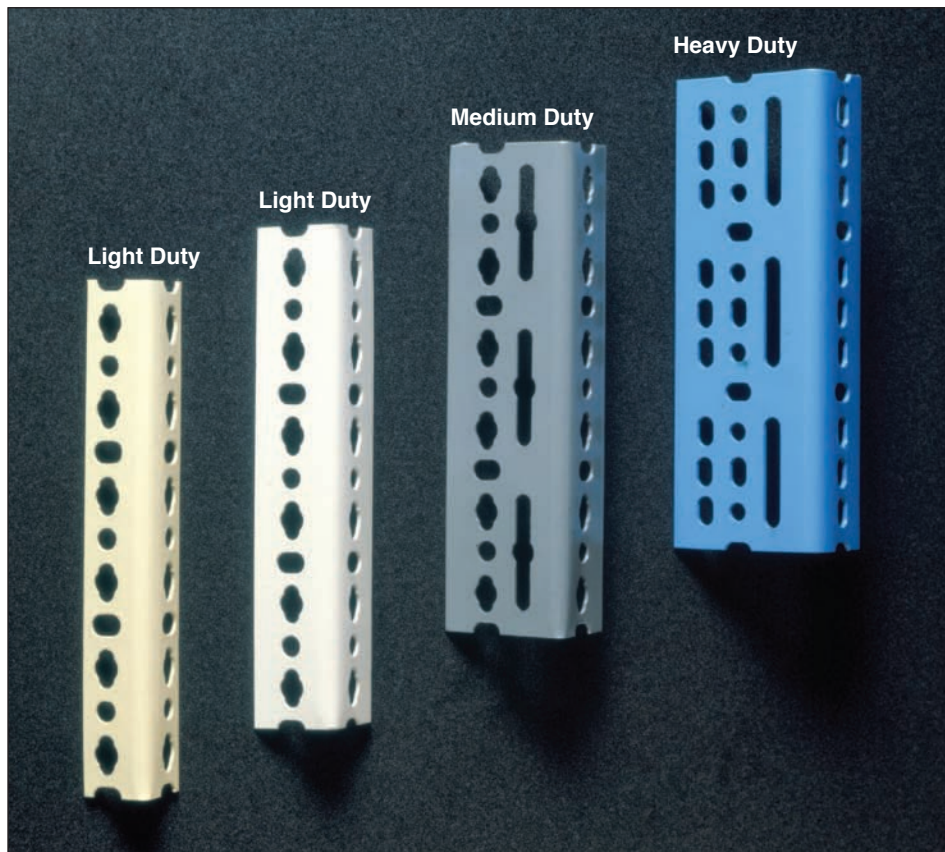
Catalog □	Type	Gauge	Size	Length
SA125-10	Light Duty	14	1.25" x 1.25"	10'
SA160-10	Light Duty	14	1.57" x 1.57"	10'
SA225-10	Medium Duty	14	2.38" x 1.62"	10'
SA225-12	Medium Duty	14	2.38" x 1.62"	12'
SA312-10	Heavy Duty	12	3.12" x 1.61"	10'
SA312-12	Heavy Duty	12	3.12" x 1.61"	12'

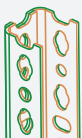

COLUMN SECTIONS

Type	Unsupported Length (ft.)								
	3'	4'	5'	6'	7'	8'	9'	10'	
	125	810	590	420	290	—	—	—	—
	160	1460	1170	970	770	—	—	—	—
	225	1890	1420	1130	940	700	—	—	—
	312	3490	2890	1990	1300	1060	—	—	—
	125	1780	1240	880	600	—	—	—	—
	160	3860	3510	3200	2700	—	—	—	—
	225	4770	4500	4190	2840	2350	1900	1500	1050
	312	7160	5450	5000	4550	3700	2590	2190	1740
	125	1780	1240	880	600	—	—	—	—
	160	3860	3510	3200	2700	—	—	—	—
	225	4770	4500	4190	2840	2350	1900	1500	1050
	312	7160	5450	5000	4550	3700	2590	2190	1740

- Upright loadings are allowable axial loads for the unsupported heights listed. If loads are eccentric, they should be reduced.
- Load in pounds.

ADDITIONAL HARDWARE

Package of (75) bolts with serrated shoulder nuts and (30) washers.

Catalog □	Size
00527-000	5/16" x 5/8"

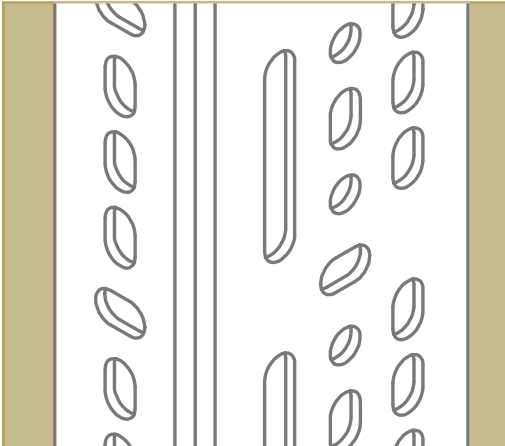



BEAM SECTIONS (COMBINATIONS)

Type	Beam Length, ft.								
	3'	4'	5'	6'	7'	8'	9'	10'	
125	510	290	—	—	—	—	—	—	
160	820	540	370	260	—	—	—	—	
225	1590	1120	830	640	510	410	—	—	
312	2790	1950	1350	1050	840	660	480	—	
125	1080	830	585	420	—	—	—	—	
160	1390	1080	855	690	560	430	—	—	
225	3090	2230	1690	1380	1130	910	730	580	
312	6100	4470	3400	2730	2200	1750	1300	1090	
125	1300	960	650	440	270	—	—	—	
160	1680	1260	960	730	580	480	—	—	
225	3740	2930	2300	1810	1460	1170	960	800	
312	7860	5940	4690	3885	4330	2740	2210	1870	
125	750	660	530	400	—	—	—	—	
160	970	870	780	660	570	450	—	—	
225	2170	1800	1540	1330	1160	970	860	690	
312	4190	3580	3190	2810	2490	2190	1990	1830	
125	—	—	—	—	—	—	—	—	
160	—	—	—	—	—	—	—	—	
225	6370	4680	3570	3010	2630	2340	2110	1910	
312	12750	9650	7610	6610	5800	5100	4590	4070	

- Combination sections are bolted together on 6" centers. All figures refer to a pair of beams carrying evenly distributed loads. For concentrated loads, these figures are halved. The loads shown above are those which give a safety factor of 1.5 while limiting deflection.
- Load in pounds.

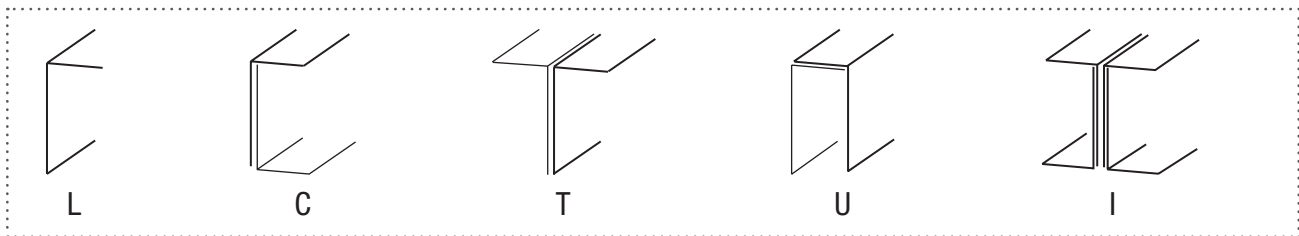
SLOTTED ANGLE CONFIGURATIONS



Use Borroughs Slotted Angle for unique storage requirements and hard to store items.





Shop Equipment

Shop Equipment

PROFESSIONAL PRODUCTS BUILT TO LAST

Borroughs has a long history of making the best shop equipment in the industry. Our shop equipment offerings include work benches, technician carts, wall mounted cabinets, tool boxes and specialty desks. Each of these products combines heavy duty construction with superior fit and finish.



Drawer Options



Caster/Portable Kits



Wall Mount Leg



WORK BENCHES

Whether you need a basic open leg work bench or a complete integrated workstation, Borroughs has a work bench to fit your need. Borroughs workbenches are constructed of heavy gauge steel and are designed for durability. Work benches can be customized by adding accessories.

SEMI-PORTABLE KIT

Kit includes two wheels with leg cleat and two handles for opposite end of bench. Leg, with wheel assembly, is adjusted to a shorter position than handle end. The handles telescope.

Catalog □	Size
14854-000	28" and 34"

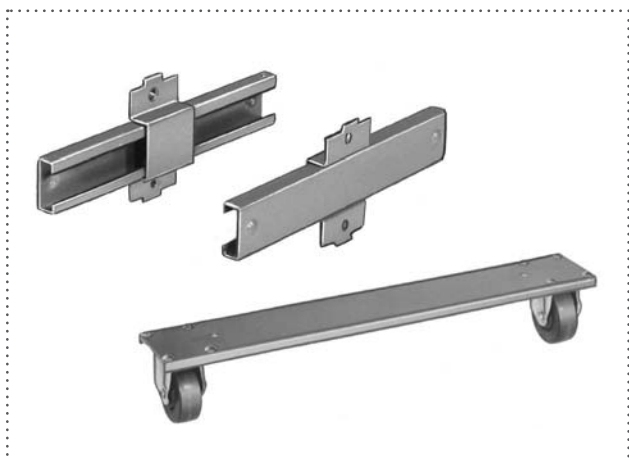

PORTABLE KIT

Consists of foot supports and four easy-rolling 4" diameter casters (two are braking). Stems are easily bolted to foot plates with special threaded stems, and can be attached to a Borroughs Bench at any time to provide complete mobility.

Catalog □	Size
14845-000	4" diameter



Available in your choice of seven colors.
Borroughs Standard Industrial Colors

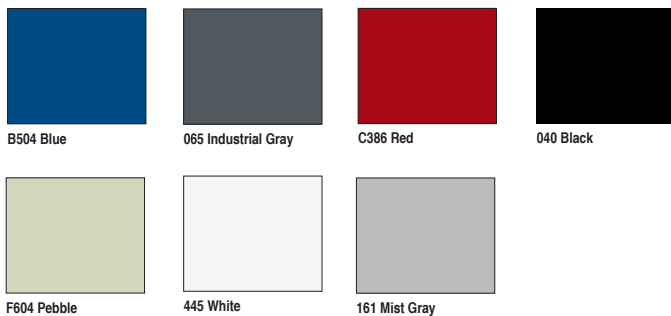

WORK BENCHES

All work benches include a steel top. To order with a stainless steel top, just add "SS" to the catalog number. To order other upgraded tops—contact your account representative.



OPEN BENCHES

100 SERIES

Catalog □	Size
WB100	48" x 28"
WB101	48" x 34"
WB102	60" x 28"
WB103	60" x 34"
WB104	72" x 28"
WB105	72" x 34"

120 SERIES

Catalog □	Size
WB120	48" x 28"
WB121	48" x 34"
WB122	60" x 28"
WB123	60" x 34"
WB124	72" x 28"
WB125	72" x 34"

130 SERIES

Catalog □	Size
WB130	48" x 28"
WB131	48" x 34"
WB132	60" x 28"
WB133	60" x 34"
WB134	72" x 28"
WB135	72" x 34"

Borroughs Bench Top Selection

- MT – Edge-Grain Hard Maple Top
- LM – Laminate Top
- RL – Radius Edge Laminate top
- MD – Multi-Duty Wood Top
- SD – Static Dissipative Top
- PW – Pressed Wood on Steel Top
- SS – Stainless Steel Top

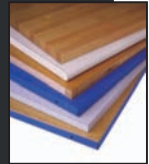

160 SERIES	
Catalog □	Size
WB160	48" x 28"
WB161	48" x 34"
WB162	60" x 28"
WB163	60" x 34"
WB164	72" x 28"
WB165	72" x 34"



MODU-BENCHES

420 SERIES		
Catalog □	Size	Notes
MB420	48" x 28" x 34"	with base
MB421	60" x 28" x 34"	with base
MB422	72" x 28" x 34"	with base
MB426	48" x 28" x 30 3/4"	no base
MB427	60" x 28" x 30 3/4"	no base
MB428	72" x 28" x 30 3/4"	no base



430 SERIES		
Catalog □	Size	Notes
MB431	60" x 28" x 34"	with base
MB432	72" x 28" x 34"	with base



440 SERIES		
Catalog □	Size	Notes
MB441	60" x 28" x 34"	with base
MB442	72" x 28" x 34"	with base



COMPONENTS and ACCESSORIES



WORK BENCH TOPS

Your choice of work bench tops is essential for maximum safety and performance. Our range of top materials has been selected specifically to provide the flexibility you need.

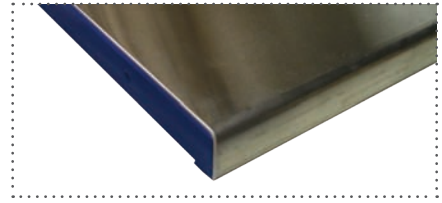

STAINLESS STEEL TOPS

Heavy gauge stainless steel, with polished corners, formed over a wood core. Includes stringer.

Catalog #	Size
14820-S03	48" x 28"
14856-S02	60" x 28"
14857-S02	72" x 28"



SOLID MAPLE TOPS

Ideal for electrical, woodworking, tool-making and instrument work. Sanded satin smooth and has a lacquer finish.

Catalog #	Size
00428-061	48" x 28" x 1 3/4"
00434-061	48" x 34" x 1 3/4"
00528-061	60" x 28" x 1 3/4"
00534-061	60" x 34" x 1 3/4"
00628-061	72" x 28" x 1 3/4"
00634-061	72" x 34" x 1 3/4"

STATIC DISSIPATIVE TOPS

Perfect for delicate electronic work or any application where static is a problem. Top is composed of special static dissipative almond-colored high pressure laminate, with a rounded front edge, over medium density industrial-grade particle board.

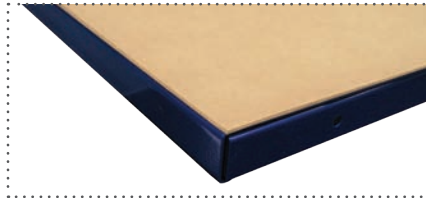

PRESSED WOOD

ON STEEL TOPS

Facing of 1/8" treated hardboard in natural finish bonded to a standard steel top. Includes stringer.

Catalog #	Size
14883-000	48" x 28" x 1 7/8"
14883-001	48" x 34" x 1 7/8"
14883-002	60" x 28" x 1 7/8"
14883-003	60" x 34" x 1 7/8"
14883-004	72" x 28" x 1 7/8"
14883-005	72" x 34" x 1 7/8"

Catalog #	Size
11019-000	48" x 28" x 1 3/4"
11019-001	48" x 34" x 1 3/4"
11010-002	60" x 28" x 1 3/4"
11019-003	60" x 34" x 1 3/4"
11019-004	72" x 28" x 1 3/4"
11019-005	72" x 34" x 1 3/4"

STAINLESS STEEL

END GUARD ASSEMBLY

End guards prevent material from falling off ends of single or joined benches. Punched for bolting to bench top.

Catalog #	Size
14822-003-00	28"

STAINLESS STEEL

BACK GUARD ASSEMBLY

Back guards prevent material from falling off bench at rear. Project 3" above bench top and are punched for bolting to bench top and end guards.

Catalog #	Size
14818-003-000	48"
14818-004-000	60"
14818-005-000	72"

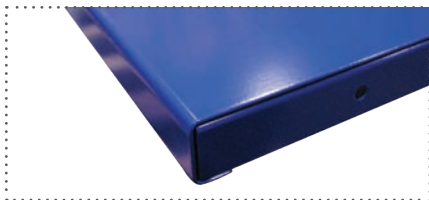

STEEL TOPS

Heavy-duty top which won't absorb oil or dirt. Tops are 12 gauge steel with channel formations front and rear. Includes stringer.

Catalog #	Size
14881-S00	48" x 28" x 1 3/4"
14881-S01	48" x 34" x 1 3/4"
14881-S02	60" x 28" x 1 3/4"
14881-S03	60" x 34" x 1 3/4"
14881-S04	72" x 28" x 1 3/4"
14881-S05	72" x 34" x 1 3/4"



LAMINATE TOPS

High pressure laminate in a grey linen-look finish over medium density industrial-grade particle board.

Catalog #	Size
11020-000	48" x 28" x 1 5/8"
11020-001	48" x 34" x 1 5/8"
11020-002	60" x 28" x 1 5/8"
11020-003	60" x 34" x 1 5/8"
11020-004	72" x 28" x 1 5/8"
11020-005	72" x 34" x 1 5/8"

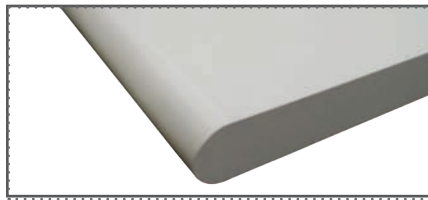

RADIUS EDGE LAMINATE TOPS

Almond colored high pressure laminate over medium density industrial grade particle board. Radius front edge provides improved aesthetics and user comfort.

Catalog #	Size
11018-000	48" x 28" x 1 3/4"
11018-001	48" x 34" x 1 3/4"
11018-002	60" x 28" x 1 3/4"
11018-003	60" x 34" x 1 3/4"
11018-004	72" x 28" x 1 3/4"
11018-005	72" x 34" x 1 3/4"



MULTI-DUTY WOOD TOPS

For maximum resiliency. Provides a non-conductive, warp-and splinter-proof top that protects delicate and finished parts. Composition wood core is faced on both sides with 3/16" tempered hardboard and edged with hard maple and has a hot-lacquer finish.

Catalog #	Size
00428-062	48" x 28" x 1 3/4"
00434-062	48" x 34" x 1 3/4"
00528-062	60" x 28" x 1 3/4"
00534-062	60" x 34" x 1 3/4"
00628-062	72" x 28" x 1 3/4"
00634-062	72" x 34" x 1 3/4"



Borroughs Work Bench Top – Multiple uses, multiple surfaces. Configure your bench for maximum performance.

LEDGE OR TOP SHELF

Keeps tool boxes, testing equipment, etc., off working surface. Pierced for bolting to back guard or top. Can be tiered to provide shelf-on-shelf arrangement.

Catalog □	Size
14851-000	48" x 10"
14851-001	60" x 10"
14851-002	72" x 10"

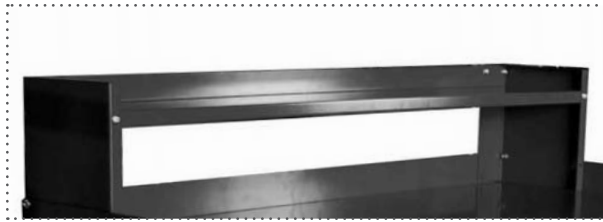

FOOT REST

Used when a bottom shelf is not needed on open work benches, adding extra rigidity. Bolted to cross rails of leg assemblies. Box channel, 16 gauge steel.

Catalog □	Size
14879-000	48"
14879-001	60"
14879-002	72"

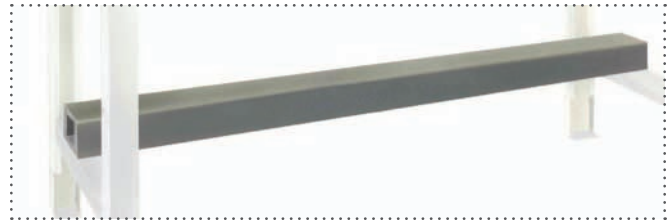

STRINGER

Made of 18 gauge steel. Eliminates sway and adds rigidity to work bench. Attaches to the back two legs. May also be used as a shelf backstop. Stringer is 5" high with 3/4" flanges. One required for each bench.

Catalog □	Size
14827-000	48"
14827-001	60"
14827-002	72"



BOTTOM SHELF

Made of heavy-gauge steel, 15" deep, with a formed lip in front and a 1" flange in back. Attaches to cross rails of work bench legs.

Catalog □	Size
14826-000	48" x 15"
14826-001	60" x 15"
14826-002	72" x 15"



ENCLOSURE PANELS

Encloses bench for protection of stored materials.

Catalog □	Size
BACK PANEL	
14853-000	48" x 21"
14853-001	60" x 21"
14853-002	72" x 21"
END PANEL (SETS OF TWO)	
14852-000	28" x 34"

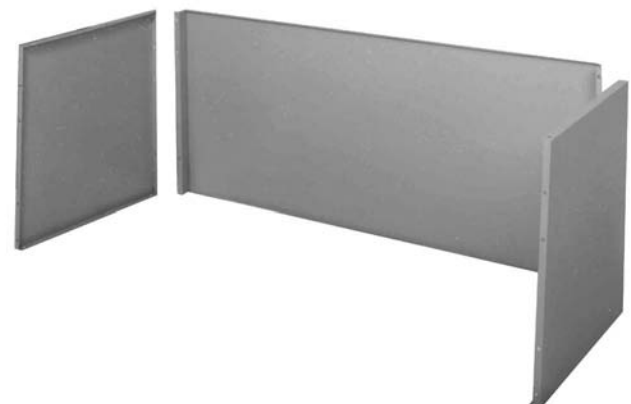

BACK GUARD AND END GUARD

Back guards prevent material from falling off bench at rear. Project 3" above bench top and are punched for bolting to bench top and end guards.

Catalog □	Size
BACK GUARD	
14824-000	48"
14824-001	60"
14824-002	72"
END GUARD (SETS OF TWO)	
14822-000	28"
14822-001	34"



LEVELING SCREW

Allows for easy height adjustment and leveling of the unit on irregular and uneven surfaces. Each leg adjusts independently without having to tip the unit. Sold in pairs.

Catalog □	Description
14825-000	Leveling Screw

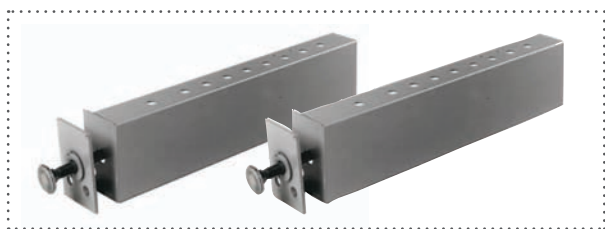

ELECTRONIC RISER

Electronic riser provides a power source without the use of cumbersome extensions cords as well as a handy shelf for tools or bulky instruments. Dimensions: 18"h x 14"d (interior height is 15 1/2"). Electrical knock-outs are 1 3/8"h and are spaced as follows: 48" unit: 15", 60" unit: 21" 72" unit: 27"; all center-to-center. Must order riser cover kit for safety.

Catalog □	Size
11013-000	48"
11013-001	60"
11013-002	72"

NOTE:
Electrical outlets and wiring not included.



ELECTRONIC RISER COVER KIT

Kit contains steel panels to cover inside of riser preventing accidents caused by exposed wires. Also included are panels to cover unused outlet openings.

Catalog □	Size
11014-000	48"
11014-001	60"
11014-002	72"

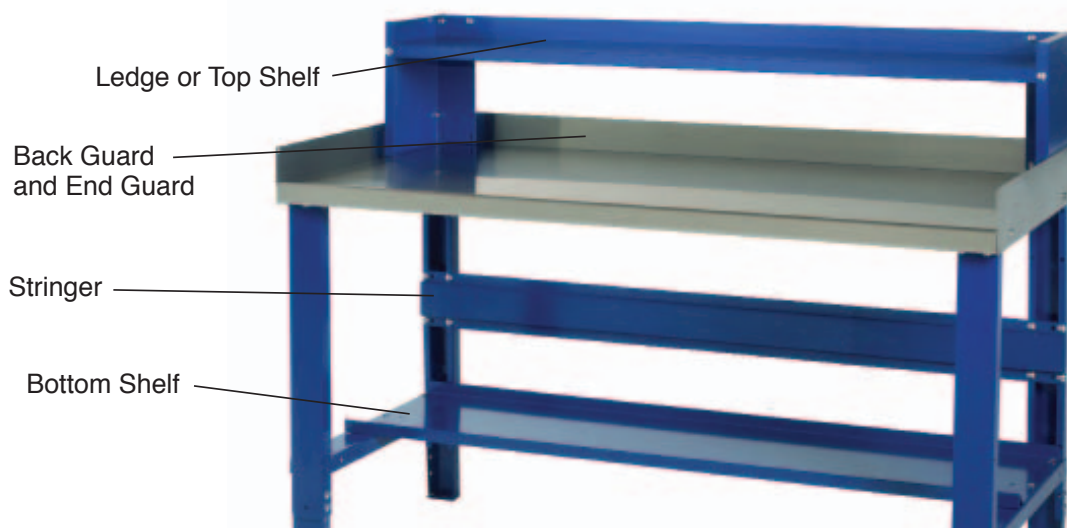

WORK BENCH LEG

The Borroughs work bench leg allows for height adjustment from 27 1/2" to 36" on 1" centers (first adjustment 1 1/2"). Work surfaces can be set at most comfortable height to reduce fatigue and improve productivity. In the future, benches can be reconfigured as personnel turn over or the needs of your business change. Fits 28" and 34" benches.

Catalog □	Size
14828-000	Adjustable height 27 1/2" to 36"



MODU-DRAWER UNIT

Made of 20 gauge steel. Provides four large drawers. Each drawer can be used with an optional grooved key lock or padlock hasp. Rollers and guides assure years of smooth operation. Units with steel tops require a Tier Drawer Support.

Catalog □	Size
MDU15	15 1/4" x 20" x 29"
MDU21	21 1/4" x 20" x 29"
MDUB15	15 1/4" x 20" x 32 1/4"
MDUB21	21 1/4" x 20" x 32 1/4"



Shown with optional base

MODU-BENCH CABINET

Made of 22 gauge steel. Can be positioned with either end up for left-or-right-hand opening. Door comes with recessed handle and knock-out for optional grooved key lock. One shelf included, adjustable in three positions. Units with steel tops require a Tier Drawer Support.

Catalog □	Size
00290-056	15-1/4" x 20" x 29"



Shown with optional base, [page 107](#)

TIER DRAWERS

Used with work benches, modu-benches or transmission tear-down benches. Can be mounted individually beneath the bench, side-by-side, or hanging in tiers. Borrowoughs' Drawers are designed to be tiered and have "dimples" for stacking. A base for stacked units is available. Drawers slide easily on steel rollers and guides. Made of 20 gauge steel. Units with steel tops require a Tier Drawer Support.

Catalog □	Size
14865-000	15 1/4" x 20" x 7 1/4"
14865-001	21 1/4" x 20" x 7 1/4"



HANGING DRAWER PEDESTAL

Used with work benches and modu-benches. Drawers slide easily on steel rollers and guides. Made of 20 gauge steel. Units with steel tops require a Tier Drawer Support. Requires additional lead time. Includes plunger lock.

Catalog □	Size
HDP2	15 1/4" x 21" x 19 1/4"



TIER DRAWER/HANGING PEDESTAL SUPPORTS

Attach to underside of steel tops for support of tier drawers and hanging drawer pedestals. Bolts in front and rear, and allows positioning of drawer anywhere along underside of top. Sold in pairs.

Catalog □	Size
14823-000	28"
14823-001	34"

TIER DRAWER TRAY

Holds small tools, parts and instruments conveniently away from main contents of drawer. Rests on flanges on the tier drawer.

Catalog □	Size
14880-000	15 1/4"
14880-001	21 1/4"



TIER DRAWER/ MODU-CABINET BASE

Made of 20 gauge steel. Two sizes available. Flanged at top and bottom, with dimples matching the drawers for easy stacking. Adds 3 1/4" to bench height. Use 15 1/4" width base for Modu-Bench Cabinets.

Catalog □	Size
14887-000	15 1/4" x 20" x 3 1/4"
14887-001	21 1/4" x 20" x 3 1/4"

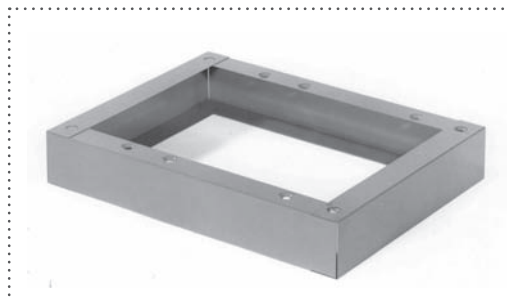

SPECIALTY BENCHES

ELECTRONICS BENCH

This bench combines the convenience of a riser with the electrical outlets needed for so many tasks. Ideal for applications requiring bulky instruments, the riser also creates an excellent storage area and power supply for tools. Must include a riser kit cover for safety. (page 101).

Catalog □	Size
WB190	48" x 28"
WB191	48" x 34"
WB192	60" x 28"
WB193	60" x 34"
WB194	72" x 28"
WB195	72" x 34"

NOTE:
Electrical outlets and wiring not included.



WALL MOUNT BENCH

Borroughs' wall mount bench fastens directly to the wall and needs no contact with the floor. This makes clean-up as easy as running a broom under the bench. No legs get in the way or create hard to reach places where dirt and refuse collect.

Catalog □	Size
WMB300	48" x 28"
WMB302	60" x 28"
WMB304	72" x 28"
WMB305	72" x 34"



WALL MOUNT LEG

Our wall mount leg is available for existing or custom bench tops. Legs sold in pairs. Require steel attachment channels for use with wood or laminate tops.

Catalog □	Size
Wall Mount Leg	
11000-000	28" & 34" deep
Steel Attachment for Wall Mount Leg	
14813-000	28"
14813-001	34"

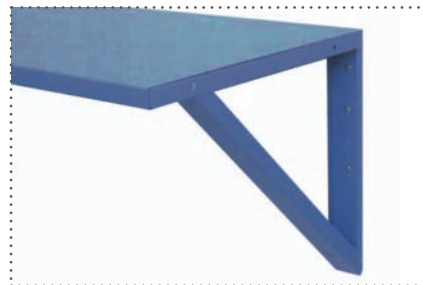

ACCESSORIES

GROOVED KEY LOCK

Designed specifically for Tier Drawers and Modu-Bench Cabinets. Install simply and easily at any time. Each lock can be keyed differently. Master keys are available.



PADLOCK HASP

Padlock hasps enable you to use a padlock to secure your tier drawer. Works only with tier drawers.



GROUND STRAP



TECHNICIANS BENCHES

TAPER LEG ENCLOSED BENCHES, SERIES 200-300

Choose your preferred work surface (stainless shown, painted steel is standard). Legs and surface are 12 gauge steel. The full length cabinet features a 500 lb. capacity adjustable center shelf, standard sliding doors and a key lock. No exposed hardware. Caster base is recommended for the 28" high to ensure proper height work surface.

Catalog □	Size
WTL200	48" x 28" x 28"
WTL202	60" x 28" x 28"
WTL204	72" x 28" x 28"
WTL300	48" x 28" x 34"
WTL302	60" x 28" x 34"
WTL304	72" x 28" x 34"



TAPER LEG ENCLOSED BENCHES, SERIES 350

The 350 Series has all the features of the 200 and 300 series. The 350 Series has an elevated bottom shelf and shorter doors (28") to allow for cleaning underneath the bench.

Catalog □	Size
WTL350	48" x 28" x 34"
WTL352	60" x 28" x 34"
WTL354	72" x 28" x 34"



CASTER BASE

Make your Taper Leg benches mobile, sturdy wide-profile casters rated for 600lb capacity. 11 gauge welded tube construction for rigidity.

Catalog □	Size
11147-000	48"
11147-001	60"
11147-002	72"



SPECIALTY BENCHES

ENCLOSED TECH BENCH, SERIES 300

Available with painted or stainless steel top. The full length cabinet features a 500 lb. capacity adjustable center shelf. *Doors must be ordered separately.*



Catalog □	Size
WCL300	48" x 28" x 34"
WCL302	60" x 28" x 34"
WCL304	72" x 28" x 34"

LOCKING SLIDING DOOR KIT SERIES 300

Catalog □	Size
WSDL300	48"
WSDL302	60"
WSDL304	72"



TRANSMISSION TEAR-DOWN BENCH

The 48" x 28" angled top, with plastic catch bin, keeps transmission and engine repair messes contained. The bin removes easily for dumping fluid. Adjustable leg height. Two rigid and two locking casters.



Shown with optional tier drawer (page 103)

Catalog □	Descriptions
11106-001	stainless steel top
11106-000	painted steel top

WALL MOUNT CABINET ANGLED TOP KIT

Optional angle top creates a sleeker finish, reducing clutter.

Catalog □	Size
11125-000	36" x 13" x 6"



SHOP FURNITURE

COUNTER UNIT WITH STAINLESS STEEL TOP

Our Quicklane counter is designed for efficiently storing fast moving small or medium-size parts, and is great for retail and tech counters. The lower shelf is ideal for storing fluids and bulky items.

Catalog □	Size
HDC8424	84" x 25" x 39"
HDC7224	72" x 25" x 39"



WALL MOUNT STORAGE CABINET

Mounts conveniently to walls. Swing doors and adjustable center shelf maximize efficient storage space. Key lock for security. Shown with standard top. Optional angle top.

Catalog □	Size
11114-000	36" x 13" x 27"



TIRE RACKS

Borrighs Tire Racks are made of Rivet-Span construction, and require no nuts or bolts for assembly. Tires rest on angle beam, keeping them securely in place. Available in single or double-entry units.

Catalog □	Unit Width	Unit Depth	Beam Height	Tire Levels	List Capacity
B60SETB37	60"	12"	7'/84"	3	24
B60SETB40	60"	12"	10'/120"	4	32
B60SETB52	60"	12"	12'/144"	5	40
B60DETB37	60"	42"	7'/84"	3	48
B60DETB40	60"	42"	10'/120"	4	64
B60DETB52	60"	42"	12'/144"	5	80



BATTERY RACKS

Borrighs gravity-fed Battery Racks offer four levels of battery storage on angled mesh decking, with no rollers to break or seize. A corrosion resistant coating ensures longevity.

Catalog □	Unit Capacity	Unit Width	Unit Depth	List Height
6036604S (Starter)	100	60"	36"	60"
6036604A (Adder)	100	60"	36"	60"

Note: Wire decking is galvanized.



BUMPER RACKS

Borrighs Bumper Racks save floor space by storing bumpers and bumper covers vertically. Elevated arms with 24" depth adjust in 1" vertical increments. Made from heavy duty 16 gauge steel. Anti-tip angle iron base can be easily anchored to the floor for extra stability.

Catalog □	Size	Levels	Sides
BCRS4-844836	84"H x 48"W x 36"D	4	Single Sided
BCRD4-844860	84"H x 48"W x 60"D	4	Double Sided
BCRS5-964836	96"H x 48"W x 36"D	5	Single Sided
BCRD5-964860	96"H x 48"W x 60"D	5	Double Sided
BCA24-2			Extra Level (2 Arms)



RTA CABINETS

STORAGE CABINET

Borrourghs Storage Cabinets are built for functionality and longevity. Reinforced doors, bullet hinges, 4" riser base, 3-point locking system and satin chrome handles are standard. Shelves (4) adjust on 1.5" increments. 4" caster bases optional.

Catalog □	Size
10870-000	78" x 36" x 18"
10870-001	78" x 36" x 24"
10870-004	72" x 36" x 18"
10480-010	72" x 36" x 24"

FULL WIDTH COAT ROD KIT

Borrourghs Full Width Aluminum Coat Rod Kits provide hanging wardrobe storage for 36" wide openings

Catalog □	Size
10899-008	36" x 18"
10899-010	36" x 24"

EXTRA SHELVES

Catalog □	Size
10857-002	36" x 18"
10857-001	36" x 24"
10857-004	48" x 24"

CASTER BASE

Move any Borrourghs Storage Cabinet easily with optional welded frame steel caster bases. Rubber casters add 4" to cabinet height. 600 lb. load capacity.

Catalog □	Size
10899-058	36" x 18"
10899-059	36" x 24"



GARMENT CABINET

Borroughs Garment Cabinets are designed for garment storage. Reinforced doors, bullet hinges, 4" riser base, 3-point locking system and satin chrome handles are standard. 4" caster bases optional. Shelves adjust on 1.5" increments. 1" dia. aluminum coat rod comes standard.

Catalog □	Size
10870-003	78" x 36" x 18"

Pictured 1" dia. aluminum coat rod

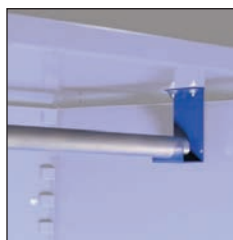

COMBO STORAGE CABINET (NOT SHOWN)

Borroughs Combo Storage Cabinets combine garment and multi-purpose storage. Reinforced doors, bullet hinges, 4" riser base, 3-point locking system and satin chrome handles are standard. Includes (1) full-width and (4) half-width shelves. 4" caster bases optional. Shelves adjust on 1.5" increments.

Catalog □	Size
10870-002	78" x 36" x 18"

XL CABINET (NOT SHOWN)

Borroughs XL Cabinets are designed for additional space. Reinforced sliding doors, bullet hinges, 4" riser base, 3-point locking system and levelers are standard. Shelves (4) adjust on 1.5" increments.

Catalog □	Size
JSD2478SU	78" x 48" x 24"

COUNTER-HEIGHT CABINET

Borroughs Counter-Height Cabinets can double as a work surface or be stowed neatly under a counter or table. Reinforced doors, bullet hinges, 4" riser base, 3-point locking system and satin chrome handles are standard. Shelf (1) adjust on 1.5" increments. 4" caster bases optional.

Catalog □	Size
10842-000	42" x 36" x 18"



UTILITY CARTS

INDUSTRIAL GRADE UTILITY CART

Four 5" rubber-tread casters on this rugged cart make the going easy, even in carpeted areas. Each of the two shelves is 3 1/2" deep, with hemmed edges for a smooth finish. The top shelf can be inverted when a flat surface is desired.

Convenient push-bar type handle gives full control for steering cart. Swiveled casters at handle end, fixed casters at the other end. 18 gauge.



Catalog □	Width	Depth	Height
00160-043	16"	30"	32"
00240-043	24"	36"	32"



Available in your choice of seven colors.
Borroughs Standard Industrial Colors

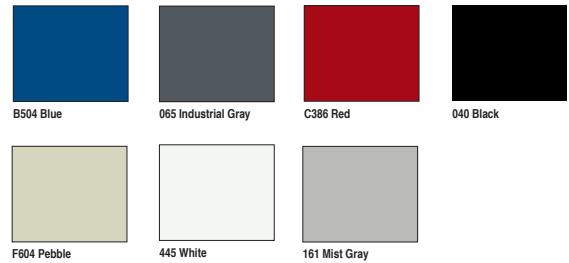

Technician tool cart with folding shelf.

EXTRA SHELVES (for industrial grade utility carts)

Extra shelves are available for additional storage. These shelves can be inverted when a flat surface is desired.

Catalog □	Width	Depth	Height
06707-000	16"	30"	3 ½"
06721-000	24"	36"	3 ½"



TECHNICIAN TOOL CART

Borroughs Technician Tool Carts are heavy duty, all steel construction, with lockable high density drawers for tool storage. The cart features an easy tip-up work shelf. Rigid swivel caster wheels are utilized for easy maneuvering.

Catalog □	Width	Depth	Height
222233TC Includes (3), 3"	22"	22"	33 ½"
222234TC Includes (1), 3" drawer and (1), 6" drawer	22"	22"	33 ½"



COMMERCIAL GRADE UTILITY CART

Borroughs Service Carts are strong, durable, lightweight, and are a highly versatile addition to any work area. Shelves are 3 ½" deep. The top shelf can be inverted to provide a flush surface. 5" casters provide for smooth, easy movement on any surface. 20 gauge.

Catalog □	Width	Depth	Height
14432-000	16"	30"	32"
14432-001	24"	30"	32"



Borroughs Powder Coat Colors

FINISHING TOUCHES

Borroughs Powder Coat Paint systems are state of the art, and result in some of the best powder coat finishes in the industry today. Our Green ISO 14001:2004 registered processes exceed current environmental standards and our powder coating contains no ingredients banned by the Environmental Protection Agency. Our innovative reclamation technology reclaims unused powder, and helps lead the way in the industry towards real Green solutions. Our finished surfaces will not emit any chemical compounds or VOC's into the air during product use, which could harm people or stored items.



Available in your choice of seven colors.
Borroughs Standard Industrial Colors



B504 Blue



065 Industrial Gray



C386 Red

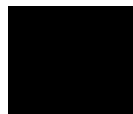

040 Black



F604 Pebble



445 White



161 Mist Gray

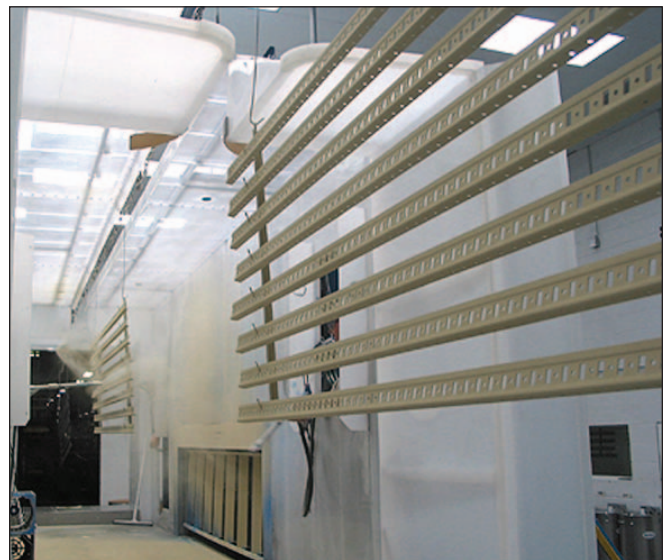

The colors depicted on this publication have been reproduced using a printing process and are only provided as a guide. The actual painted product may vary. All colors are not available on all products. Please contact your Borroughs Dealer for details.

INDEX

High-Rise & Multi-Tier Systems	7	Partitions for Shelf Box (dividers)	30	Frame Swing Doors	45
Multi-Level Catwalk Systems	9	Box Guides	30	Preconfigured Drawers	45-51
Multi-Level Full-Mat Systems	10	Beaded Post Bin Fronts	30	Plastic Bins.....	51
High-Rise Shelving Systems	11	Angle Post Bin Fronts	30	Preconfigured Kits	51
Multi-Level Cap Systems	11	Angle Post Bin Front Clips	31	Configure Your Own Drawers	52
Free-Standing Mezzanines.....	12	High-Rise Captive Clips.....	31	B-Span	53
Proven Methods of Increasing	12	Shelf Lock	31	Posts	54
Existing Storage Area		Shelf Divider Supports	31	B-Clip	54
Box Edge Plus	13	Magnetic Label Holder	32	Frames	55
Design Features.....	15-16	Label Holders.....	32	Beams	56
Basic Data	17	Long Parts Frames.....	32	Deck Over and Flush Bottom Beams	57
Capacity Testing Procedures	18	Boltless Hang Bars.....	32	Decking	58
Open-Type Units	20	Shelf Saddle Reinforcements	33	B-Span Capacities	59
Closed-Type Units (without backs)	20	Shelf Side Supports	33	Accessories	59
Closed-Type Units (with backs)	21	Base Strips	33	Bracing Patterns for Uprights/Frames....	60
Cabinet-Type Units.....	21	Post Splicers.....	34-35	Rivet-Span	61
Bin-Type Units	22	Catwalk Beams.....	35	Beam Profiles	63
Counter-Type Units	23	Box Edge Plus Shelving Cap Systems....	36	Beam Capacities.....	64-65
Beaded Posts.....	24	Face Aisle Cap Beam	37	Post Capacities	65
Angle Posts.....	24	Outside Aisle Cap Beam.....	37	Bulk Storage Units	66-68
High-Rise Posts	24	Cross Aisle Cap Beam	37	Single Rivet Shelf Units	71
Beaded Posts-Closed Sides.....	25	Single Face Back Cap	37	Double Rivet Low Profile Shelf Units.....	71
Angle Posts-Closed Sides	25	Back-To-Back Cap	37	Components and Accessories	72
Shelving Backs	26	Single Face Attachment Bracket	37	Angle Post	72
High-Rise Side Panels.....	26	Row End Hand Rail	37	Post Splicer - Angle Post.....	72
High-Rise Back Attachment Kit	26	Row End Corner Splice Channel.....	37	Heavy-Duty Angle Post.....	72
Back Panels for Special	26	Row End Kick Plate.....	37	Tie Plate - Angle Post.....	72
High-Rise Post Applications		Framed Doors	38	Post Splicer - T Post.....	72
Cross Braces	27	Counter Backs	38	T Post	72
Face Braces.....	27	Counter Tops.....	38	Foot Plate	72
High Rise Back Braces.....	27	Ledge Tops	38	Single Rivet Beam.....	73
High Rise Side Braces.....	27	Foot Plates.....	39	Z Tie	73
Box Edge Plus Shelves.....	28	Shim Plates	39	Double Rivet Low Profile Beam	73
Shelf-Support Brackets.....	28	Post Foot Angle	39	Double Rivet Angle Beam.....	73
Hardware.....	28	Post Covers.....	40	Double Rivet Z Beam	73
Fixed Shelf Dividers	29	High Density (HD) Drawers	41	Tire Beam	73
Sliding Shelf Dividers	29	Sizes and Specifications	43	Double Rivet Channel Beam.....	74
Angle Shelf Dividers.....	29	Features	43	Aisle Tie.....	74
Shelf Boxes	30	Components & Accessories.....	44	Support Tie	74
		Partitions	44	Back Spacer Tie.....	74
		Dividers	44	Wall Tie.....	74

Record Storage Support Angle	74	Leveling Screw	101	Extra Cart Shelves	111
Slotted Angle Cleat	74	Electronic Riser Cover Kit.....	101	Technician Tool Cart.....	111
Hang Rod.....	75	Work Bench Leg	102	Commercial Grade Utility Cart	111
Aisle/Full Mat Decking Support.....	75	Modu-Drawer Unit	102	Powder Coat Colors	112
Particle Board Decking.....	75	Modu-Bench Cabinet.....	102		
Wire Decking	75	Tier Drawers.....	103		
Specification Data.....	76	Tier Drawer Tray	103		
Record Holders	77	Hanging Drawer Pedestal.....	103		
Box Edge Plus Archival.....	78	Tier Drawer/Modu-Cabinet Base	103		
Record Storage Units		Tier Drawer/Hanging.....	103		
Box Edge Plus X-Ray Storage Units.....	78	Pedestal Supports			
Rivet-Span Archival	79	Grooved Key Lock.....	104		
Record Storage Units		Padlock Hasp.....	104		
Aisle-Saver.....	81	Ground Strap	104		
Mechanical Assist Systems.....	83	Specialty Benches	104-106		
Electrical Sytems	83	Electronics Bench	104		
Flexi-Bins	85	Wall Mount Bench.....	104		
Flexi-Bin (Preconfigured units).....	87	Wall Mount Leg.....	104		
Components & Accessories.....	87	Technician Benches.....	105		
Bin Frames	87	Taper Leg Enclosed Benches	105		
Slotted Angle	89-90	Caster Base	105		
Column Sections.....	91	Enclosed Tech Bench	106		
Additional Hardware	91	Locking Sliding Door Kit.....	106		
Beam Sections (Combinations).....	92	Transmission Tear-Down Bench	106		
Slotted Angle Configurations.....	92	Shop Furniture.....	106-107		
Shop Equipment.....	93	Counter Unit With Stainless Steel Top ..	106		
Work Benches	94-97	Wall Mount Storage Cabinet.....	106		
Semi-Portable Kit.....	95	Wall Mount Cabinet Angled Top Kit	106		
Portable Kit.....	95	Battery Racks	107		
Open Benches	96	Tire Racks	107		
Modu-Benches	97	Bumper Racks	107		
Components & Accessories.....	98-104	RTA Cabinets	108-109		
Work Bench Tops	98-99	Storage Cabinet.....	108		
Stainless Steel Back Guard Assembly ...	98	Full Width Coat Rod Kit	108		
Stainless Steel End Guard Assembly	98	Extra Shelves.....	108		
Ledge or Top Shelf	100	Caster Base	108		
Foot Rest	100	Garment Cabinet.....	109		
Stringer	100	Combo Storage Cabinet	109		
Bottom Shelf.....	100	XL Cabinet.....	109		
Enclosure Panels	100	Counter-Height Cabinet.....	109		
Back Guard & End Guard	101	Utility Carts.....	110-111		
Electronic Riser.....	101	Industrial Grade Utility Cart	110		

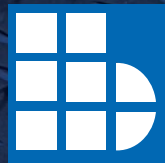

Borroughs
CORPORATION

Need a product or solution that you didn't see in this catalog?
Borroughs has several product lines to help you maximize
your resources and solve your storage needs.

- Aisle-Saver® Synergy Systems
- Aisle-Saver HD10®
- Automotive Storage Solutions
- B-Span® Wide-Span Shelving
- Box Edge Plus® Industrial Storage
- Museum Storage Systems
- Record Master® Four-Post Shelving
- Rivet Span® Boltless Shelving
- Wilsonstak® Library Storage
- High Density Drawer Systems



Borroughs Corporation

3002 N. Burdick Street Kalamazoo, MI 49004
t: 800-748-0227 | f: 269-342-4161 | www.borroughs.com

ISO 14001:2004 and 9001:2008 Registered

Printed in the U.S.A. | © 2012 Borroughs Corporation | Form # ISPC-6.2012